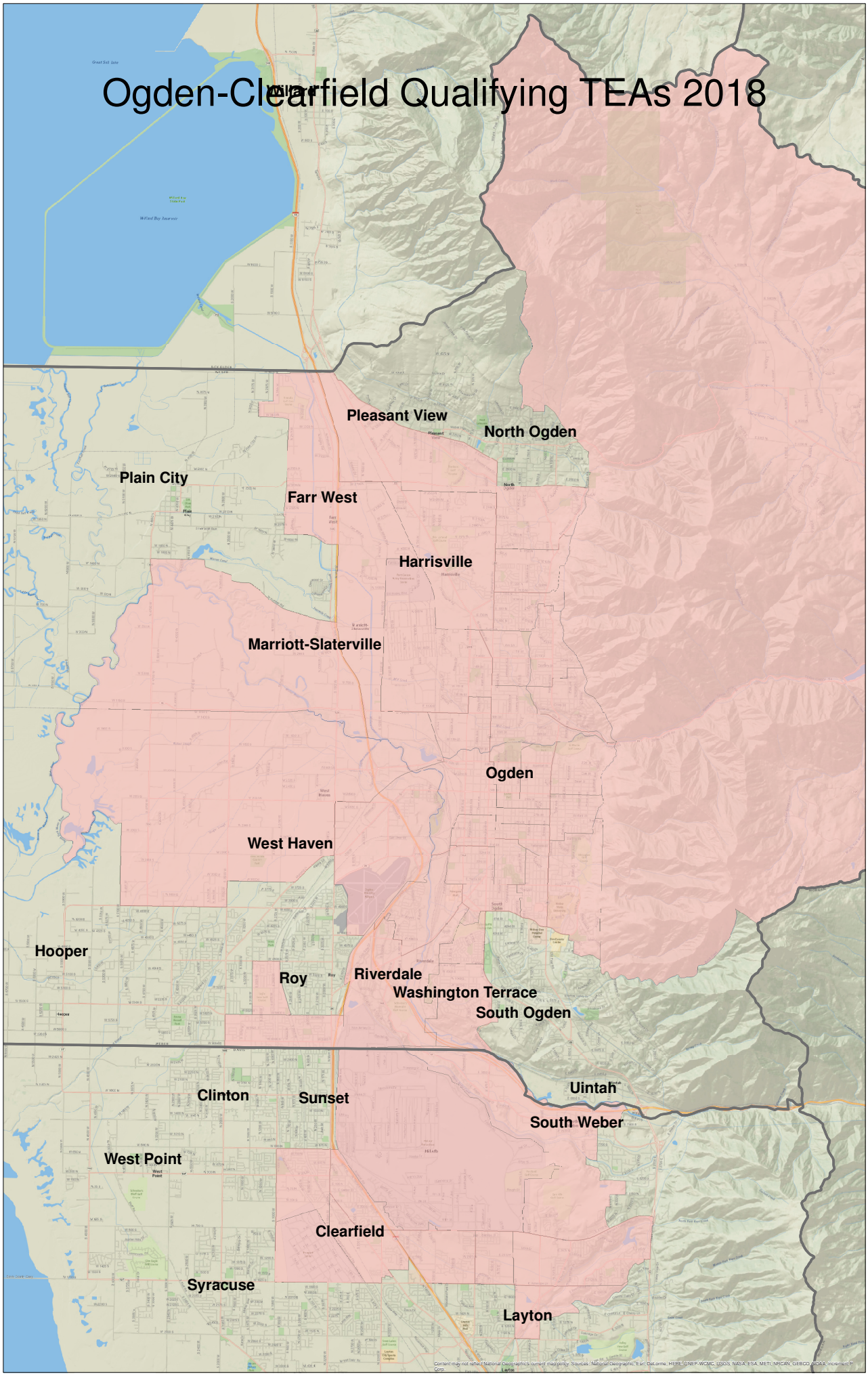Ogden-Clearfield Qualifying TEAs 2018