



**WORKFORCE
SERVICES**
RESEARCH & ANALYSIS

Annual Report

OF LABOR MARKET INFORMATION



Reference Period: 2023
Published January 2025

ANNUAL REPORT OF LABOR MARKET INFORMATION

Reference Period: 2023 Calendar Year

Published January 2025

UTAH DEPARTMENT OF WORKFORCE SERVICES

Workforce Research & Analysis Division

140 East 300 South

PO Box 45249

Salt Lake City, Utah 84145-9902

Phone: 801-526-9491

Toll Free: 800-848-1481

jobs.utah.gov/wi

ACKNOWLEDGMENTS

The data contained in the Annual Report of Labor Market Information was prepared by the Workforce Research & Analysis Division of the Utah Department of Workforce Services in connection with its normal operations. Specifically, the labor force, employment and wage data were compiled in fulfilling contracts with the U.S. Bureau of Labor Statistics.

Many individuals within the Workforce Research & Analysis Division contributed to this publication. Special recognition is given to the following:

Alyssia Minaya
Ben Crabb
Gary Reid
Michael Jeanfreau

PUBLICATION AVAILABILITY

This publication is available in its entirety
on our website at:

<https://jobs.utah.gov/wi/pubs/em/currentreport/annual.pdf>

**Utah Department of Workforce Services
140 East 300 South
PO Box 45249
Salt Lake City, Utah 84145-9902**

To receive a listing of other publications, call:

Phone: 801-526-9491

Toll Free: 800-848-1481

View more economic data online at:

<https://jobs.utah.gov/wi/index.html>

TABLE OF CONTENTS

<u>SECTION</u>	<u>Page</u>
I. UTAH'S ECONOMY AND UTAH'S LARGEST EMPLOYERS 2023.....	1
UTAH'S ECONOMY 2023	2
UTAH'S LARGEST EMPLOYERS.....	9
II. UTAH CIVILIAN LABOR FORCE AND COMPONENTS EMPLOYEES ON NONAGRICULTURAL PAYROLLS.....	10
<u>Table</u>	
1. Utah Civilian Labor Force and Components by Month, 2023	11
III. UTAH NONAGRICULTURAL PAYROLL DATA DETAILED INDUSTRY BREAKDOWN 2023.....	12
<u>Table</u>	
2. Employees on Nonagricultural Payrolls in Utah by NAICS Sector and Month, 2023	13
3. Employment Status of Utah's Civilian Noninstitutional Population by Sex and Age, 2023 Annual Averages	14
4. Summary of Utah Nonagricultural Payroll Employment, Wages and Establishments by NAICS Sector, 2023.....	15
5. Utah Nonagricultural Payroll Employment, Wages and Establishments by NAICS Sector, 2023.....	16
Employees on Nonagricultural Payrolls	16
Private Sector	16
Mining	16
Utilities.....	16
Construction	16
Manufacturing.....	16
Wholesale Trade	19
Retail Trade	19
Transportation and Warehousing.....	20
Information.....	21
Finances and Insurance	21
Real Estate, Rental and Leasing	22
Professional, Scientific and Technical Services.....	22
Management of Companies and Enterprises	22
Administrative and Support, Waste Management and Remediation Services	22
Educational Services	23
Health Care and Social Assistance	23
Arts, Entertainment and Recreation.....	23
Accommodation and Food Services	24
Other Services	24
Public Administration (Government)	24
Local	24
Federal	26
State	28
6. Hours and Earnings of Production or Nonsupervisory Workers in Utah by NAICS Sector, 2023.....	30

TABLE OF CONTENTS (Cont.)

<u>SECTION</u>	<u>Page</u>
IV. COUNTY DATA 2023.....	33
<u>Table</u>	
7. Utah Civilian Labor Force and Components by County Annual Average, 2023.....	34
8. Establishment Births and Deaths Statewide by NAICS Sector in Utah, 2023	35
9. Nonagricultural Payroll Employment in Utah by County and NAICS Sector, 2023.....	38
10. Employees on Nonagricultural Payrolls in Utah by County and Month, 2023.....	39
11. Nonagricultural Payroll Wages in Utah by County and NAICS Sector, 2023	40
12. Nonagricultural Payroll Wages in Utah by County and Quarter, 2023	41
13. Average Monthly Nonagricultural Payroll Wages in Utah by County and NAICS Sector, 2023	42
14. Average Monthly Nonagricultural Payroll Wages in Utah by County and Quarter, 2023.....	43
15. First Quarter Establishments in Utah by County and NAICS Sector, 2023	44
16. Utah Nonagricultural Establishments, Employment and Wages by Employment Range and NAICS Sector, First Quarter 2023.....	45
17. Utah Establishments and Employment by Average Monthly Wage, First Quarter 2023.....	53
V. NONAGRICULTURAL EMPLOYMENT AND WAGES IN UTAH BY COMMUNITY 2023	54
<u>Table</u>	
18. Nonagricultural Employment and Wages in Utah by Community, 2023	55
Cache County	55
Cache County Worksite Map.....	57
Davis County	58
Davis County Worksite Map.....	61
Salt Lake County	62
Salt Lake County Worksite Map.....	65
Utah County	66
Utah County Worksite Map.....	69
Washington County	70
Washington County Worksite Map.....	72
Weber County	73
Weber County Worksite Map.....	76
Selected Rural Cities.....	77

TABLE OF CONTENTS (Cont.)

<u>SECTION</u>	<u>Page</u>
VI. HISTORICAL SERIES IN UTAH BY EMPLOYMENT, WAGES, NAICS SECTOR AND ESTABLISHMENTS 2023	84
 <u>Table</u>	
19. Employment, Wages and Establishments in Utah by NAICS Sector, 2008-2023.....	85
State Total	85
Mining	85
Utilities.....	85
Construction	85
Manufacturing.....	86
Trade.....	86
Wholesale Trade	86
Retail Trade	86
Transportation and Warehousing.....	87
Information.....	87
Finances and Insurance	87
Real Estate, Rental and Leasing	87
Professional, Scientific and Technical Services.....	88
Management of Companies and Enterprises	88
Administrative and Support, Waste Management and Remediation Services	88
Educational Services	88
Health Care and Social Assistance	89
Arts, Entertainment and Recreation.....	89
Accommodation and Food Services	89
Other Services	89
Public Administration (Government)	90
Federal	90
State.....	90
Local.....	90
20. Employees on Nonagricultural Payrolls in Utah by County, 2018-2023.....	91
21. Nonagricultural Payroll Wages in Utah by County, 2018-2023.....	94
22. Average Monthly Nonagricultural Payroll Wages in Utah by County, 2018-2023.....	95
23. First Quarter Establishments in Utah by County, 2018-2023.....	96
24. Nonagricultural Employment in Utah by Community, 2013-2023	97
Salt Lake County	97
Davis County	98
Utah County.....	99
Weber County	100
Cache County	101
Washington County	101
25. Nonagricultural Employment in Selected Rural Cities in Utah, 2018-2023	102
Non-Wasatch Front Counties Map	103
26. Utah Civilian Labor Force and Components, 1962-2023.....	104

TABLE OF CONTENTS (Cont.)

<u>SECTION</u>	<u>Page</u>
VI. HISTORICAL SERIES IN UTAH BY EMPLOYMENT, WAGES, NAICS SECTOR AND ESTABLISHMENTS 2023 (continued)	
<u>Table</u>	
27. Utah Nonagricultural Payroll Employment by NAICS Sector, 2004-2023	105
28. Civilian Labor Force in Utah by County, 2019-2023	106
29. Total Employment in Utah by County, 2019-2023 Annual Averages	107
30. Total Unemployment in Utah by County, 2019-2023 Annual Averages	108
31. Unemployment Rate in Utah by County, 2019-2023 Annual Averages.....	109
DEFINITIONS.....	110

TABLE OF CHARTS

<u>SECTION</u>	<u>Page</u>
I. UTAH'S ECONOMY 2023	1
Chart 1. Job openings per unemployed person, 2000-2023	3
Chart 2. Job Growth rates, Utah and USA, 2000-2023	3
Chart 3. Nonfarm employment change by sector, 2022-2023.....	4
Chart 4. Utah Components of population change, 2011-2023	5
IV. COUNTY DATA, 2023	33
Chart 5. Establishment Births and Deaths by NAICS Sector, 2023	37
Chart 6. Percentage of March Employment and Establishments, First Quarter 2023	52
VI. HISTORICAL SERIES IN UTAH BY EMPLOYMENT, WAGES, NAICS SECTOR AND ESTABLISHMENTS, 2023	84
Chart 7. Percent Change in Nonagricultural Employment: 2022-2023 Selected Metropolitan Counties.....	92
Chart 8. Percent Change in Nonagricultural Employment: 2022-2023 Selected Nonmetropolitan Counties.....	93

SECTION I
UTAH'S ECONOMY
UTAH'S LARGEST EMPLOYERS
2023

Utah's Economy – 2023

Ben Crabb, Chief Economist

Utah's labor market in calendar year 2023 was characterized by continued job expansion, low unemployment rates, and high levels of labor force participation. However, the year also presented some challenges, including inflationary pressures, ongoing shifts in industry demand, and high housing costs. This narrative provides an overview of Utah's labor market in 2023, examining key employment indicators, industry trends, and the state's broader economic context.

Economic overview of Utah in 2023

Utah's economy in 2023 continued to expand, building upon the recovery seen in 2020-2022 following the 2020 recession. Utah's job market in 2023 expanded at a slower rate than in the previous two years as available labor had largely been put to work in the rapid jobs expansions of 2021 and 2022. The expansion rate in Utah in 2023 closely tracked the national rate in 2023 with both registering at 2.3%. Unemployment rates remained low in 2023 at 2.6%, the third year of sub-3.0% unemployment in the state.

Economic growth was driven by population growth, a diverse industrial base, expanding consumer spending, and a thriving business environment, contributing to the expansion of the labor force. The state's population reached approximately 3.4 million people in 2023, with growth coming from both natural increase (births minus deaths) and domestic and international in-migration. The state has one of the youngest populations in the United States, with a median age of about 32 years. This demographic advantage, combined with a high level of educational attainment, provided Utah with a competitive workforce for its expanding job market.

Unemployment rate and labor market dynamics

Unemployment rates in Utah remained low throughout 2023 at a statewide average of 2.6%, the third straight year of a sub-3.0% unemployment rate in the state. The rate increased from 2.5% in January to 2.8% in December, reflecting very little slack in the labor market and high competition for workers.

The year began with the high inflation rates of 2022 beginning to abate. In January 2023, nationwide inflation stood at 6.4%, down from a high of 9.0% in June 2022, as a series of rapid interest rate hikes by the Federal Reserve helped dampen aggregate demand in the economy. The effective Federal Funds Rate in January 2023 was 4.3%, up from 0.1% in February 2022 and reached 5.3% by August 2023, a level where it stayed for the rest of the year.

The 40-year high interest rate environment helped bring inflation down through the course of 2023, with the national Consumer Price Index ending the year at 3.3%. The interest rate environment also weighed on job openings, which declined over the year from 119,000 in January to 90,000 in December. This helped alleviate some of the tightness in the state's labor market as the number of job openings to unemployed workers declined to 2.3 from 3.0 in 2022. Even with this marginal cooling, the state's labor market remained tight as the number of job openings per unemployed worker was higher than any year going back to 2000, with the exception of 2021 and 2022.

Job openings per unemployed person

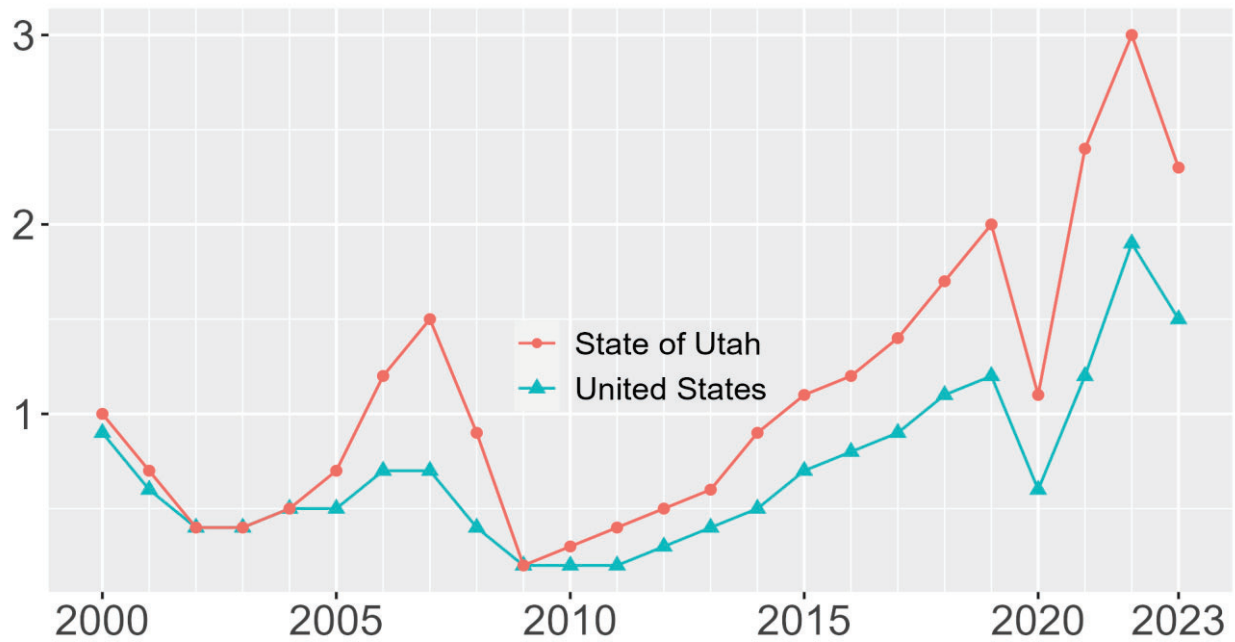

Employment trends

Utah continued to see steady job growth in 2023, with an estimated 38,500 more jobs than a year previous, for a 2.3% rate of growth. This rate of expansion is lower than the approximately 3.0% growth the state experienced throughout the 2010s and matches the national rate of job growth in 2023.

Job growth rates, Utah and USA

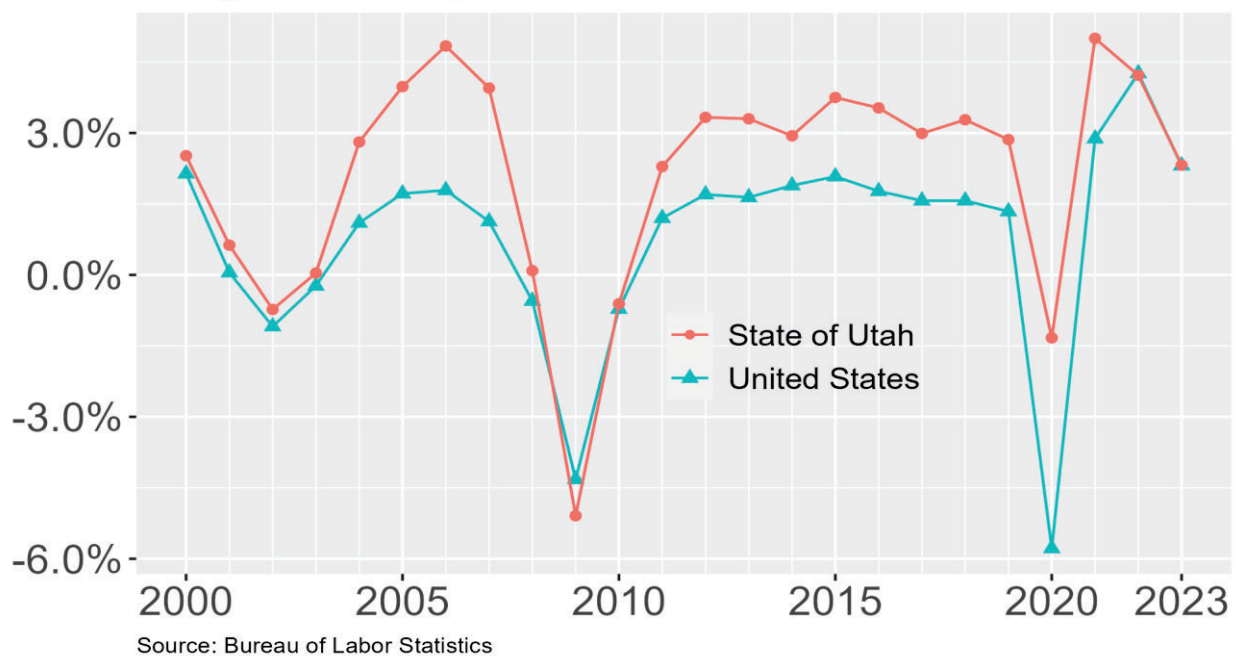

The state’s economy benefited from a diverse industrial base, with notable expansions in the education and health services, leisure and hospitality, government, and construction industries. Nearly all industrial sectors expanded in 2023, albeit generally at slower rates than what occurred in 2022 during the state’s rapid expansion during recovery from the 2020 recession. An exception to this was the health care sector, which expanded faster in 2023 than it did in 2022, propelled by employment growth in hospitals and nursing and residential care facilities to care for a growing and aging population. Of industrial supersectors, only the information sector, home to many technology firms, experienced a contraction in 2023, shedding 2,300 positions, or 5.3% of its workforce.

Nonfarm employment change by sector, 2022-2023

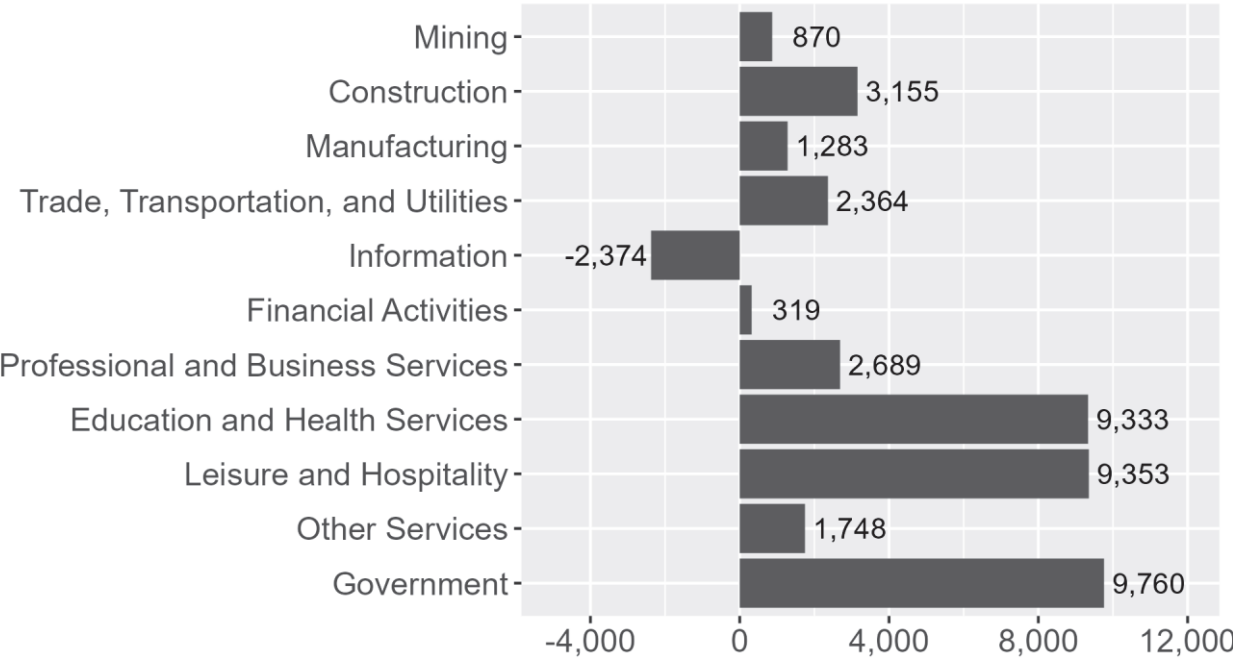

Source: Utah Department of Workforce Services

Occupational employment dynamics saw high demand for tech workers and those in STEM (science, technology, engineering and math) fields, with many job openings for software engineers, electrical engineers, data scientists, and other computer occupations. In the fast-growing health care industry, employers had difficulty filling positions with registered nurses, pharmacy technicians, health services managers, and surgical, health, and radiologic technicians, while in the social services field child and family social workers were in high demand.

The construction industry continued its expansion in 2023, fueled by the ongoing development of commercial real estate, housing, and infrastructure projects. The demand for construction workers remained high, however, labor shortages presented challenges, with employers struggling to find skilled tradespeople like electricians, carpenters, and plumbers.

Wages and salary trends

Wages in Utah continued to rise in 2023, though at a slightly slower pace compared to previous years. The average annual wage in Utah reached \$62,900 in 2023, a 4.1% increase from the previous year. High

demand for workers in technology, healthcare, and construction prompted employers to offer higher salaries and benefits to attract talent.

Despite the wage increases, inflation remained a concern, impacting the purchasing power of workers. Inflation in the mountain region (a region including Utah, Arizona, Colorado, Idaho, Montana, New Mexico, Nevada, and Wyoming), while declining over the year, averaged 4.5% in 2023 (BLS 2024). With inflation exceeding nominal wage gains, purchasing power for the average worker declined in 2023. Rising housing costs, in particular, placed pressure on low- and middle-income families. Despite these stresses, consumer spending expanded during 2023. While the increase in taxable sales was modest at just 1.75%, the growth in consumer spending allows for positive feedback with other parts of the labor market including wage levels and job growth (Utah State Tax Commission 2024).

Utah's increased housing costs contributed to a reduction in the rate of in-migration to the state compared to recent years. With lower in-migration, labor force expansion also slowed. While the average size of the labor force in 2023 exceeded the 2022 level by a robust 3.0%, during 2023 itself labor force expansion slowed, growing by just 2.1% from January through December.

Utah: Components of population change

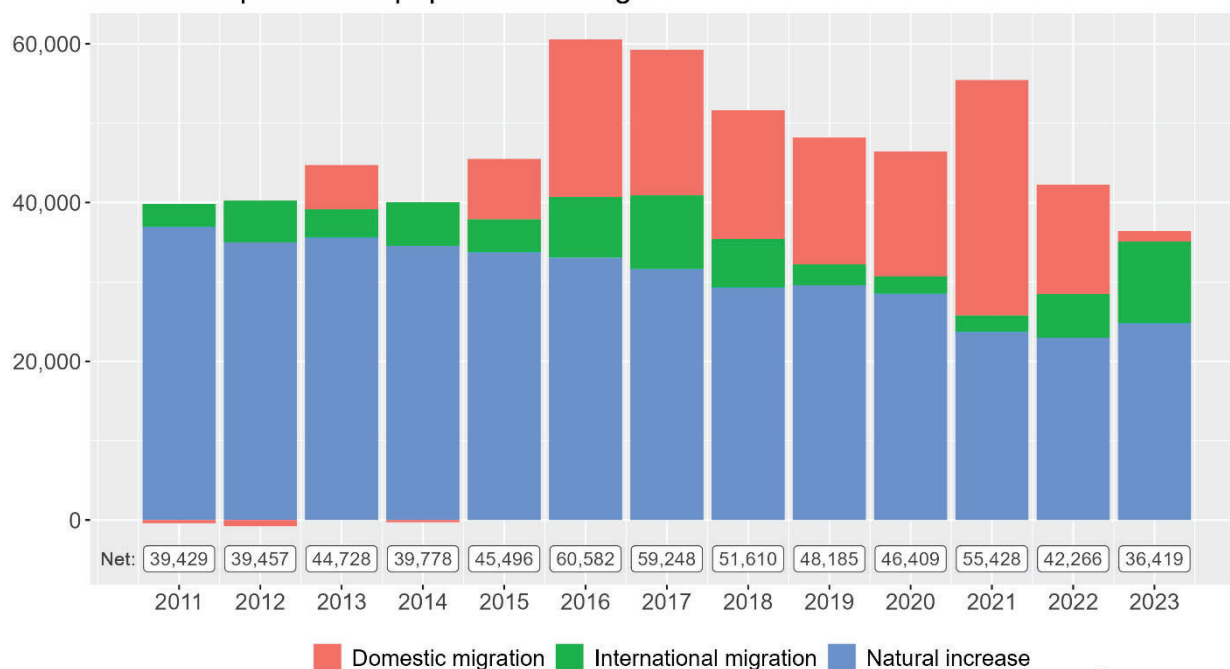

Source: U.S. Census Bureau, Population Division



Labor Force Participation

Labor force participation in Utah increased to 69.5% in 2023 from 68.8% a year earlier, as many individuals sought employment due to the state's strong economy. Labor force participation rates stayed relatively steady across most age cohorts, but a notable increase was seen in the 55-64 age group as the pre-retirement cohort worked to shore up retirement savings in the midst of historically high inflation. The state's aging population, with a large proportion of Baby Boomers nearing or in retirement, also contributed to tight labor markets and abundant job opportunities for those of working age.

Employment by Industry

Mining employment in Utah expanded by 8.8% or 870 jobs in 2023 as high oil and gas prices helped support the industry. The oil and gas rich Uintah Basin region of the state experienced strong job growth associated with the good fortunes of the oil and gas industry in 2023.

Construction expanded by 2.4%. This large sector is composed of three subsectors: “Specialty Trade Contractors,” “Construction of Buildings,” and “Heavy and Civil Engineering Construction.” Growth in construction jobs in 2023 was driven primarily by demand in the “Specialty Trade Contractors” and “Construction of Buildings” subsectors. In contrast, employment in the “Heavy and Civil Engineering Construction” subsector contracted over the past year. Despite the high cost of housing in the state and impetus to expand the housing supply, much of the growth in the “Construction of Buildings” subsector was associated with nonresidential building construction, which grew by nearly 14% or 1,490 jobs, while residential building construction actually contracted by 2.5% or 436 positions. The large specialty trade contractors subsector makes up two-thirds of all construction jobs in the state and can reflect work on either residential or non-residential building projects.

Manufacturing employment expanded by 0.9% or 1,283 jobs in 2023. The manufacturing sector in Utah includes a wide variety of firms and manufacturing sub-industries from plastics to food to textiles to pharmaceuticals. The manufacturing base around Hill Air Force base helped drive much of the overall manufacturing sector growth as aerospace manufacturing added 1,671 jobs. Other manufacturing industries that experienced strong growth were architectural and structural metals manufacturing and electrical component manufacturing. Plastics and pharmaceuticals manufacturing declined.

Trade, Transportation, and Utilities is a conglomeration of several industries and is the state’s largest employment sector. It expanded in 2023 by 0.8% or 2,364 jobs. The air transportation and couriers and messengers industries experienced the largest gains in this sector during 2023, expanding by 1,007 and 925 jobs, respectively. The expansion of the Salt Lake City airport and continued growth of courier services associated with online shopping helped contribute to these growth dynamics. The retail trade sector contracted during 2023, but industries within the retail landscape experienced divergent fortunes as specialty retailers such as furniture, sporting goods, and hobby stores declined while general merchandise retailers expanded.

Information is one of Utah’s smaller industry groups and the only nonfarm sector to experience job declines in 2023. The information sector includes publishing industries, telecommunications, and broadcasting, in addition to computing infrastructure providers, data processing, and web hosting. Mirroring the national downturn in these technology-centric industries, Utah’s information sector shed 2,374 jobs in 2023 for a 5.4% contraction.

Financial Activities expanded payroll employment by 0.3% in 2023, adding 319 jobs. The biggest industry within the financial activities sector is credit intermediation and related activities, which accounts for 40% total sector employment and is engaged primarily in lending funds. Hit hard by the high interest rate environment of 2023, credit intermediation lost over 1,600 jobs for a 4.0% contraction. The other industries within the financial activities sector expanded, including securities and other financial investments, real estate, and rental and leasing services.

Professional and Business Services was Utah's second largest private sector employment sector in 2023. Employment in this sector grew by 1.1% over the year, adding 2,689 jobs. The sector consists primarily of establishments specializing in delivering professional, scientific, and technical services. Architectural, engineering, accounting, research and development, and office administrative services all experienced strong expansions in 2023, as did services for buildings and dwellings. On the other end of the spectrum, with abundant job openings and a tight labor market in 2023, the employment services industry declined as its value proposition is weaker in tight labor markets. Business support services, mirroring national trends, also shed positions as that industry – which includes call centers, copy centers, collection agencies, and document preparation services – struggled to adapt to changing technological conditions.

Education and Health Services is an industry where its service demand is driven largely by population growth and demographic changes. With a growing and aging population, the growth of this sector continued in 2023, expanding by 4.1% or 9,333 positions. Most job gains occurred in health care industries, notably in hospitals, offices of health practitioners, and nursing and outpatient care centers. Educational employment also expanded in the state in 2023, but much of this industry's job growth is tabulated in the government sector as publicly owned educational services. Even still, private sector educational services expanded by 2.6% or 1,335 jobs. Among the only industries within this large agglomeration to see employment decline in 2023 were junior colleges and technical and trade schools.

Leisure and Hospitality businesses provide services in arts, entertainment, recreation, accommodation, and food service. In some Utah counties, especially those containing national parks and other outdoor attractions, this employment sector is one of the largest. Continuing its expansion in meeting pent-up demand accumulated during the extremely trying period surrounding the 2020 recession, leisure and hospitality employment expanded by 5.8% statewide in 2023, adding 9,353 jobs.

Other Services is somewhat of a miscellaneous catch-all industry that contains a wide range of service activities, such as repair and maintenance, personal care, and membership organizations. This sector expanded by 1.7% in 2023, adding 1,748 jobs. Most of the industries classified within this sector expanded, especially automotive repair and maintenance, and personal care services.

All of the above industry sectors constitute the **Private Sector**, a conglomerated description of all industries not classified as government. This conglomeration accounts for approximately 85% of all 2023 Utah employment. The private sector gained 28,665 jobs in 2023 for a growth rate of 2.0%.

Government employment consists of three classification levels — federal, state and local. The private sector's fast growth during 2021 and 2022 left the public sector occupying a smaller share of total employment in the state than it did in 2019, before the 2020 recession. The public sector expanded at a fast rate of 3.8% or over 9,760 jobs in 2023 as the government raised wages to try to attract employees and re-staff to its previous employment share. Government is one of the largest employment sectors in the state as most of Utah's education entities are under government administration, whether K-12 or higher education. The largest is local government employment, as most K-12 education is administered by local governments. Of the 139,000 local government employees in the state, 76,000 were employed in educational services, and 38,000 were in public administration. State government follows, with 88,000 employees, of which 58% were employed in educational services, 24% were in public administration, and 16% were employed in health care and social assistance. The federal government is the smallest of the three, but is not insignificant with 40,000 workers, including Hill Air Force Base, the

Internal Revenue Service processing center, Utah's numerous national parks, the U.S. Forest Service, and other land management agencies.

Sources

Bureau of Labor Statistics (BLS), 2024. Series ID CUUR0480SA0: All items in Mountain, all urban consumers, not seasonally adjusted. <https://data.bls.gov/timeseries/CUUR0480SA0>. Accessed November 2024.

Utah State Tax Commission. Annual Taxable Sales 2023. <https://tax.utah.gov/econstats/sales>. Accessed November 2024.

Utah's Largest Employers

Annual Average Employment 2023

Rank	Company Name	Industry	Employment Range
1	Intermountain Health Care	Health Care	20000+
2	University Of Utah	Higher Education	20000+
3	State Of Utah	State Government	20000+
4	Wal-Mart	Warehouse Clubs/Supercenters	20000+
5	Brigham Young University	Higher Education	15000-19999
6	Hill Air Force Base	Federal Government	10000-14999
7	Davis County School District	Public Education	10000-14999
8	Utah State University	Higher Education	7000-9999
9	Northrop Grumman Corp	Aerospace Manufacturing	7000-9999
10	Smith's Food & Drug	Supermarkets	7000-9999
11	Alpine School District	Public Education	7000-9999
12	Granite School District	Public Education	7000-9999
13	U.S. Department of Treasury	Federal Government	7000-9999
14	Jordan School District	Public Education	7000-9999
15	Salt Lake County	Local Government	5000-6999
16	Amazon	Courier/Express Delivery Service	5000-6999
17	Utah Valley University	Higher Education	5000-6999
18	Delta Air Lines	Air Transportation	5000-6999
19	U.S. Postal Service	Postal Service	5000-6999
20	Weber County School District	Public Education	4000-4999
21	The Home Depot	Home Centers	4000-4999
22	The Canyons School District	Public Education	4000-4999
23	United Parcel Service	Delivery Services	4000-4999
24	Costco Wholesale	Warehouse Clubs/Supercenters	4000-4999
25	ARUP Laboratories, Inc.	Medical Laboratory	4000-4999
26	Nebo School District	Public Education	4000-4999
27	Zions Bancorporation	Banking	3000-3999
28	VA Hospital	Health Care	3000-3999
29	Washington County School District	Public Education	3000-3999
30	Maverik Country Stores	Gasoline Stations with Convenience Stores	3000-3999
31	Salt Lake City	Local Government	3000-3999
32	Autoliv	Motor Vehicle Equipment Manufacturing	3000-3999
33	Harmons	Supermarkets	3000-3999
34	Macey's	Grocery Stores	3000-3999
35	Weber State University	Higher Education	3000-3999
36	SkyWest Airlines	Air Transportation	3000-3999
37	Salt Lake City School District	Public Education	3000-3999
38	Vivint	Building Equipment Contractors	2000-2999
39	Cache School District	Public Education	2000-2999
40	America First Credit Union	Credit Unions	2000-2999
41	Biofire Diagnostics	Medical Research	2000-2999
42	Salt Lake Community College	Higher Education	2000-2999
43	Southern Utah University	Higher Education	2000-2999
44	Utah Transit Authority	Public Transportation	2000-2999
45	Target	Warehouse Clubs/Supercenters	2000-2999
46	Mountain America Credit Union	Financial Services	2000-2999
47	Western States Lodging And Management	Accommodations	2000-2999
48	Lowe's Home Centers	Home Centers	2000-2999
49	L3 Technologies	Manufacturing	2000-2999
50	Fidelity Brokerage Services	Financial Services	2000-2999
51	Kennecott Utah Copper	Mining	2000-2999
52	Wells Fargo	Banking	2000-2999
53	Central Utah Medical Clinic	Health Care	2000-2999
54	C & R Management	Limited Service Restaurants	2000-2999
55	Sizzling Platter LLC	Full-Service Restaurants	2000-2999
56	Discover Products	Financial Services	2000-2999
57	Chrysalis	Individual Family Services	2000-2999
58	Utah Tech University	Higher Education	2000-2999
59	FedEx	Delivery Services	2000-2999
60	Deseret Industries	Vocational Rehabilitation Services	2000-2999
61	Merit Medical Systems	Medical Instrument Manufacturing	2000-2999
62	Tooele School District	Public Education	2000-2999

Source: Utah Department of Workforce Services, Workforce Research & Analysis

Updated November 2024, For further detail please visit FirmFind: <https://jobs.utah.gov/jsp/firmfind/#/>

SECTION II

UTAH CIVILIAN LABOR FORCE AND COMPONENTS EMPLOYEES ON NONAGRICULTURAL PAYROLLS

**By Month for 2023
Seasonally Adjusted for 2022**

EMPLOYMENT STATUS OF UTAH'S CIVILIAN NONINSTITUTIONAL POPULATION

**TABLE 1. UTAH CIVILIAN LABOR FORCE
AND COMPONENTS BY MONTH, 2023**

	Average	January	February	March	April	May	June	July	August	September	October	November	December
Civilian Labor Force	1,790,381	1,761,986	1,774,242	1,780,212	1,774,622	1,783,815	1,791,774	1,796,369	1,800,474	1,802,665	1,803,977	1,815,939	1,798,492
Employed	1,743,223	1,714,717	1,724,322	1,733,167	1,732,321	1,738,286	1,741,925	1,748,281	1,747,843	1,756,951	1,757,072	1,770,491	1,753,298
Unemployed	47,158	47,269	49,920	47,045	42,301	45,529	49,849	48,088	52,631	45,714	46,905	45,448	45,194
Rate	2.6	2.7	2.8	2.6	2.4	2.6	2.8	2.7	2.9	2.5	2.6	2.5	2.5

SEASONALLY-ADJUSTED

	January	February	March	April	May	June	July	August	September	October	November	December
Civilian Labor Force	1,764,797	1,770,912	1,776,875	1,782,343	1,787,077	1,791,340	1,795,464	1,799,027	1,801,909	1,803,693	1,803,425	1,802,956
Employed	1,720,547	1,726,762	1,732,700	1,737,846	1,741,828	1,745,005	1,747,833	1,750,136	1,752,064	1,753,351	1,753,227	1,752,933
Unemployed	44,250	44,150	44,175	44,497	45,249	46,335	47,631	48,891	49,845	50,342	50,198	50,023
Rate	2.5	2.5	2.5	2.5	2.5	2.6	2.7	2.7	2.8	2.8	2.8	2.8

Data are preliminary.

Source: U.S. Bureau of Labor Statistics

SECTION III

**UTAH NONAGRICULTURAL PAYROLL DATA
DETAILED INDUSTRY BREAKDOWN
2023**

EMPLOYMENT, WAGES, ESTABLISHMENTS, WEEKLY AND HOURLY EARNINGS

**TABLE 2. EMPLOYEES ON NONAGRICULTURAL PAYROLLS
IN UTAH BY NAICS SECTOR AND MONTH, 2023**

NAICS SECTORS	Annual Average	January	February	March	April	May	June	July	August	September	October	November	December
State Total	1,724,288	1,691,087	1,705,467	1,707,187	1,718,355	1,725,429	1,730,070	1,708,495	1,721,729	1,739,327	1,745,937	1,748,778	1,749,590
Mining	10,779	10,180	10,316	10,427	10,464	10,580	10,822	11,101	11,007	10,993	11,176	11,134	11,208
Construction	134,214	127,211	127,918	128,821	130,875	134,155	137,469	137,792	138,169	137,762	137,741	136,888	135,775
Manufacturing	152,917	152,280	152,320	152,308	152,002	152,426	153,361	153,491	153,399	153,142	153,365	153,240	153,815
Trade, Transportation, and Utilities	315,621	312,605	312,666	312,731	312,454	313,969	315,521	313,050	314,302	316,028	316,801	322,682	324,793
Information	42,765	42,835	43,388	42,523	42,787	43,032	43,646	43,555	43,315	42,489	42,070	41,958	41,578
Financial Activities	98,377	97,847	97,928	97,907	97,845	98,039	98,706	98,742	98,385	97,936	98,837	99,028	99,292
Professional and Business Services	249,672	244,003	245,939	245,956	248,149	251,241	250,150	250,981	251,330	251,942	253,300	253,034	249,767
Education and Health Services	235,021	233,510	236,233	235,248	238,260	232,590	230,033	226,572	229,326	236,404	239,750	240,902	241,348
Leisure and Hospitality	172,206	166,037	169,118	170,695	172,765	172,556	176,555	176,692	177,185	174,524	171,403	168,011	170,965
Other Services	46,187	44,624	44,980	45,518	45,690	46,417	47,080	47,076	46,905	46,480	46,477	46,435	46,533
Government	266,530	259,955	264,661	265,053	267,064	270,424	266,727	249,443	258,406	271,627	275,017	275,466	274,516
Federal	39,991	38622	39072	39062	39632	40315	40600	40352	40557	40404	40498	40348	40425
State	87,720	84374	86845	87096	87309	86310	86586	86134	87155	89518	90400	90664	90245
Local	138,820	136959	138744	138895	140123	143799	139541	122957	130694	141705	144119	144454	143846

SOURCE: Utah Department of Workforce Services, Workforce Research & Analysis, Quarterly Census of Employment and Wages 2023

**TABLE 3. EMPLOYMENT STATUS OF UTAH'S CIVILIAN NONINSTITUTIONAL
POPULATION BY SEX AND AGE, 2023 ANNUAL AVERAGES**

	Civilian Noninstitutional Population	Civilian Labor Force			Unemployment		U.S. Civilian Labor Force Percent of Population
		Number	Percent of Population	Total Employment	Number	Rate	
Total	2,575,000	1,794,000	69.6	1,746,000	48,000	2.7	62.6
16 to 19 years	222,000	125,000	56.3	117,000	9,000	6.8	36.9
20 to 24 years	300,000	242,000	80.9	235,000	7,000	3.1	71.3
25 to 34 years	475,000	394,000	82.9	382,000	11,000	2.9	83.8
35 to 44 years	483,000	409,000	84.6	400,000	9,000	2.2	83.8
45 to 54 years	371,000	322,000	86.9	315,000	7,000	2.3	82.1
55 to 64 years	291,000	208,000	71.4	205,000	3,000	1.5	65.8
65 and over	434,000	94,000	21.6	92,000	1,000	1.2	19.2
Men							
Total	1,301,000	1,000,000	76.9	975,000	25,000	2.5	68.1
16 to 19 years	N/A	N/A	N/A	N/A	N/A	N/A	36.5
20 to 24 years	144,000	121,000	84.1	117,000	4,000	3.2	72.5
25 to 34 years	248,000	227,000	91.4	220,000	7,000	3.1	89.3
35 to 44 years	257,000	241,000	93.8	236,000	5,000	2.1	90.2
45 to 54 years	189,000	180,000	95.1	175,000	4,000	2.5	87.8
55 to 64 years	138,000	114,000	82.7	113,000	1,000	0.9	71.6
65 and over	N/A	N/A	N/A	N/A	N/A	N/A	23.2
Women							
Total	1,275,000	793,000	62.2	771,000	23,000	2.8	57.3
16 to 19 years	N/A	N/A	N/A	N/A	N/A	N/A	37.4
20 to 24 years	156,000	122,000	78.0	118,000	4,000	3.0	70.1
25 to 34 years	226,000	167,000	73.6	162,000	4,000	2.7	78.2
35 to 44 years	226,000	167,000	74.0	164,000	4,000	2.2	77.4
45 to 54 years	182,000	142,000	78.3	139,000	3,000	2.1	76.5
55 to 64 years	153,000	94,000	61.3	92,000	2,000	2.2	60.2
65 and over	N/A	N/A	N/A	N/A	N/A	N/A	16.0
Hispanic/Latino							
Ethnicity	325,000	239,000	73.5	229,000	10,000	4.1	66.9
Men	164,000	134,000	81.9	129,000	5,000	3.9	75.1
Women	161,000	105,000	65.0	100,000	5,000	4.5	58.7

Data is rounded to the nearest whole number so the sum of industry and county number may not match the total.

Source: U.S. Bureau of Labor Statistics, <https://www.bls.gov/lau/ex14tables.htm>

**TABLE 4. SUMMARY OF UTAH NONAGRICULTURAL PAYROLL EMPLOYMENT,
WAGES AND ESTABLISHMENTS BY NAICS SECTOR, 2023**

NAICS SECTORS	Average Annual Employment	Total Wages	Average Monthly Wage	First Quarter Establishments
All Sectors	1,724,288	\$ 108,459,227,822	\$ 5,242	130,960
Mining	10,779	\$ 1,047,907,819	\$ 8,102	567
Construction	134,214	\$ 8,917,116,848	\$ 5,537	14,903
Manufacturing	152,917	\$ 11,030,249,202	\$ 6,011	5,382
Trade, Transportation, and Utilities	315,621	\$ 17,833,567,397	\$ 4,709	21,650
Information	42,765	\$ 4,703,897,792	\$ 9,166	4,967
Financial Activities	98,377	\$ 8,798,062,439	\$ 7,453	14,091
Professional and Business Services	249,672	\$ 21,053,045,455	\$ 7,027	34,852
Education and Health Services	235,021	\$ 12,238,053,644	\$ 4,339	14,855
Leisure and Hospitality	172,206	\$ 4,564,470,976	\$ 2,209	8,548
Other Services	46,187	\$ 2,093,322,335	\$ 3,777	6,912
Government	266,530	\$ 16,179,533,915	\$ 5,059	4,233
Federal	39,991	\$ 3,309,757,706	\$ 6,897	570
State	87,720	\$ 6,923,067,867	\$ 6,577	2,798
Local	138,820	\$ 5,946,708,342	\$ 3,570	865

SOURCE: Utah Department of Workforce Services, Workforce Research & Analysis, Quarterly Census of Employment and Wages 2023

TABLE 5. UTAH NONAGRICULTURAL PAYROLL EMPLOYMENT, WAGES AND ESTABLISHMENTS BY NAICS SECTOR, 2023

	Average Annual Employment	Total Wages	Avg. Monthly Wage	First Quarter Establishments
Private	1,457,758	\$92,279,693,907	\$5,275	126,712
21 - MINING	10,779	\$1,047,907,819	\$8,102	567
211 - Oil and Gas Extraction	1,064	\$127,329,341	\$9,969	61
2111 - Oil and Gas Extraction	1,064	\$127,329,341	\$9,969	61
212 - Mining (except Oil and Gas)	5,499	\$494,457,610	\$7,493	126
2121 - Coal Mining	1,059	\$94,577,230	\$7,444	6
2122 - Metal Ore Mining	2,187	\$230,834,356	\$8,794	22
2123 - Nonmetallic Mineral Mining and Quarrying	2,253	\$169,046,024	\$6,253	98
213 - Support Activities for Mining	4,215	\$426,120,868	\$8,424	380
2131 - Support Activities for Mining	4,215	\$426,120,868	\$8,424	380
22 - UTILITIES	3,844	\$444,761,739	\$9,641	321
221 - Utilities	3,844	\$444,761,739	\$9,641	321
2211 - Electric Power Generation Transmission and Distribution	2,864	\$367,225,349	\$10,686	156
2212 - Natural Gas Distribution	468	\$48,745,739	\$8,677	37
2213 - Water Sewage and Other Systems	512	\$28,790,651	\$4,682	128
23 - CONSTRUCTION	134,214	\$8,917,116,848	\$5,537	14,903
236 - Construction of Buildings	29,129	\$2,032,160,881	\$5,814	4,289
2361 - Residential Building Construction	16,858	\$1,004,954,366	\$4,968	3,504
2362 - Nonresidential Building Construction	12,271	\$1,027,206,515	\$6,976	785
237 - Heavy and Civil Engineering Construction	12,943	\$1,126,587,761	\$7,254	688
2371 - Utility System Construction	6,747	\$538,289,748	\$6,649	313
2372 - Land Subdivision	902	\$88,490,822	\$8,178	173
2373 - Highway Street and Bridge Construction	4,615	\$441,078,267	\$7,964	122
2379 - Other Heavy and Civil Engineering Construction	679	\$58,728,924	\$7,209	80
238 - Specialty Trade Contractors	92,142	\$5,758,368,206	\$5,208	9,926
2381 - Foundation Structure and Building Exterior Contractors	23,132	\$1,297,339,796	\$4,674	2,484
2382 - Building Equipment Contractors	38,655	\$2,744,258,194	\$5,916	3,102
2383 - Building Finishing Contractors	15,837	\$805,103,257	\$4,237	2,762
2389 - Other Specialty Trade Contractors	14,519	\$911,666,959	\$5,233	1,578
31-33 - MANUFACTURING	152,917	\$11,030,249,202	\$6,011	5,382
113 - Forestry and Logging	30	\$1,275,544	\$3,524	9
1133 - Logging	30	\$1,275,544	\$3,524	9
311 - Food Manufacturing	22,113	\$1,246,903,492	\$4,699	536
3111 - Animal Food Manufacturing	1,356	\$89,650,357	\$5,508	40
3112 - Grain and Oilseed Milling	705	\$54,321,803	\$6,417	22
3113 - Sugar and Confectionery Product Manufacturing	1,017	\$49,449,310	\$4,051	50
3114 - Fruit and Vegetable Preserving and Specialty Food Manufacturing	1,972	\$114,042,930	\$4,820	32
3115 - Dairy Product Manufacturing	4,001	\$252,110,522	\$5,251	45
3116 - Animal Slaughtering and Processing	5,187	\$287,791,950	\$4,624	44
3117 - Seafood Product Preparation and Packaging	9	\$364,083	\$3,501	3
3118 - Bakeries and Tortilla Manufacturing	4,527	\$196,596,836	\$3,619	192
3119 - Other Food Manufacturing	3,339	\$202,575,701	\$5,056	108
312 - Beverage and Tobacco Product Manufacturing	1,749	\$89,254,566	\$4,253	102
3121 - Beverage Manufacturing	1,740	\$88,766,465	\$4,252	100

D/ Not shown to avoid disclosure of individual firm data.

SOURCE: Utah Department of Workforce Services, Workforce Research & Analysis, Quarterly Census of Employment and Wages 2023

TABLE 5. UTAH NONAGRICULTURAL PAYROLL EMPLOYMENT, WAGES AND ESTABLISHMENTS BY NAICS SECTOR, 2023 (continued)

	Average Annual Employment	Total Wages	Avg. Monthly Wage	First Quarter Establishments
3122 - Tobacco Manufacturing	D	D	D	D
313 - Textile Mills	339	\$16,829,529	\$4,137	31
3132 - Fabric Mills	44	\$2,077,425	\$3,949	9
3133 - Textile and Fabric Finishing and Fabric Coating Mills	295	\$14,752,104	\$4,165	22
314 - Textile Product Mills	852	\$39,282,492	\$3,842	76
3141 - Textile Furnishings Mills	203	\$7,384,436	\$3,028	23
3149 - Other Textile Product Mills	649	\$31,898,056	\$4,097	53
315 - Apparel Manufacturing	1,369	\$41,439,043	\$2,522	103
3151 - Apparel Knitting Mills	60	\$3,390,566	\$4,735	8
3152 - Cut and Sew Apparel Manufacturing	1,061	\$27,826,665	\$2,185	64
3159 - Apparel Accessories and Other Apparel Manufacturing	248	\$10,221,812	\$3,432	31
316 - Leather and Allied Product Manufacturing	692	\$62,156,354	\$7,482	34
3169 - Other Leather and Allied Product Manufacturing	679	\$61,467,602	\$7,539	28
3162 - Footwear Manufacturing	13	\$688,752	\$4,444	6
321 - Wood Product Manufacturing	3,048	\$167,179,688	\$4,571	202
3211 - Sawmills and Wood Preservation	174	\$7,500,536	\$3,603	15
3212 - Veneer Plywood and Engineered Wood Product Manufacturing	869	\$58,346,067	\$5,596	26
3219 - Other Wood Product Manufacturing	2,005	\$101,333,085	\$4,211	161
322 - Paper Manufacturing	3,038	\$245,863,110	\$6,744	42
3221 - Pulp Paper and Paperboard Mills	D	D	D	D
3222 - Converted Paper Product Manufacturing	2,487	\$192,069,062	\$6,437	40
323 - Printing and Related Support Activities	5,365	\$284,155,640	\$4,414	324
3231 - Printing and Related Support Activities	5,365	\$284,155,640	\$4,414	324
324 - Petroleum and Coal Products Manufacturing	1,791	\$266,435,782	\$12,400	38
3241 - Petroleum and Coal Products Manufacturing	1,791	\$266,435,782	\$12,400	38
325 - Chemical Manufacturing	10,230	\$747,453,821	\$6,089	392
3251 - Basic Chemical Manufacturing	1,190	\$111,492,675	\$7,806	34
3252 - Resin Synthetic Rubber and Artificial Synthetic Fibers and Filaments Manufacturing	165	\$9,848,903	\$4,962	18
3253 - Pesticide Fertilizer and Other Agricultural Chemical Manufacturing	76	\$5,431,441	\$5,949	12
3254 - Pharmaceutical and Medicine Manufacturing	7,539	\$544,059,049	\$6,014	192
3255 - Paint Coating and Adhesive Manufacturing	277	\$18,437,987	\$5,540	33
3256 - Soap Cleaning Compound and Toilet Preparation Manufacturing	875	\$48,567,914	\$4,624	67
3259 - Other Chemical Product and Preparation Manufacturing	108	\$9,615,852	\$7,454	36
326 - Plastics and Rubber Products Manufacturing	7,995	\$498,790,688	\$5,199	204
3261 - Plastics Product Manufacturing	7,273	\$446,327,183	\$5,114	176
3262 - Rubber Product Manufacturing	723	\$52,463,505	\$6,050	28
327 - Nonmetallic Mineral Product Manufacturing	6,168	\$403,381,973	\$5,450	216
3271 - Clay Product and Refractory Manufacturing	289	\$14,736,852	\$4,257	17
3272 - Glass and Glass Product Manufacturing	365	\$20,067,980	\$4,578	19
3273 - Cement and Concrete Product Manufacturing	3,186	\$222,372,977	\$5,816	94
3274 - Lime and Gypsum Product Manufacturing	209	\$15,520,317	\$6,188	4
3279 - Other Nonmetallic Mineral Product Manufacturing	2,119	\$130,683,847	\$5,139	82
331 - Primary Metal Manufacturing	3,990	\$346,314,934	\$7,233	82
3311 - Iron and Steel Mills and Ferroalloy Manufacturing	665	\$78,549,953	\$9,845	14

D/ Not shown to avoid disclosure of individual firm data.

SOURCE: Utah Department of Workforce Services, Workforce Research & Analysis, Quarterly Census of Employment and Wages 2023

TABLE 5. UTAH NONAGRICULTURAL PAYROLL EMPLOYMENT, WAGES AND ESTABLISHMENTS BY NAICS SECTOR, 2023 (continued)

	Average Annual Employment	Total Wages	Avg. Monthly Wage	First Quarter Establishments
3312 - Steel Product Manufacturing from Purchased Steel	255	\$15,012,359	\$4,903	21
3313 - Alumina and Aluminum Production and Processing	553	\$39,582,694	\$5,964	3
3314 - Nonferrous Metal (except Aluminum) Production and Processing	1,494	\$145,408,548	\$8,109	20
3315 - Foundries	1,022	\$67,761,380	\$5,524	24
332 - Fabricated Metal Product Manufacturing	15,212	\$1,016,632,653	\$5,569	772
3321 - Forging and Stamping	91	\$5,301,187	\$4,850	16
3322 - Cutlery and Handtool Manufacturing	108	\$5,414,593	\$4,171	19
3323 - Architectural and Structural Metals Manufacturing	7,277	\$536,185,197	\$6,140	280
3324 - Boiler Tank and Shipping Container Manufacturing	809	\$53,235,186	\$5,484	22
3325 - Hardware Manufacturing	63	\$3,965,056	\$5,287	9
3326 - Spring and Wire Product Manufacturing	124	\$6,943,601	\$4,676	15
3327 - Machine Shops; Turned Product; and Screw Nut and Bolt Manufacturing	2,871	\$176,591,785	\$5,126	223
3328 - Coating Engraving Heat Treating and Allied Activities	901	\$47,177,132	\$4,363	67
3329 - Other Fabricated Metal Product Manufacturing	2,968	\$181,818,916	\$5,105	121
333 - Machinery Manufacturing	6,956	\$527,692,759	\$6,322	375
3331 - Agriculture Construction and Mining Machinery Manufacturing	1,166	\$84,881,150	\$6,065	70
3332 - Industrial Machinery Manufacturing	670	\$57,266,042	\$7,128	64
3333 - Commercial and Service Industry Machinery Manufacturing	834	\$70,637,980	\$7,060	41
3334 - Ventilation Heating Air-Conditioning and Commercial Refrigeration Equipment Manufacturing	614	\$40,801,289	\$5,538	26
3335 - Metalworking Machinery Manufacturing	607	\$36,730,195	\$5,043	57
3336 - Engine Turbine and Power Transmission Equipment Manufacturing	351	\$22,841,485	\$5,418	13
3339 - Other General Purpose Machinery Manufacturing	2,714	\$214,534,618	\$6,588	104
334 - Computer and Electronic Product Manufacturing	13,121	\$1,298,853,524	\$8,249	444
3341 - Computer and Peripheral Equipment Manufacturing	606	\$62,838,110	\$8,639	48
3342 - Communications Equipment Manufacturing	601	\$55,080,621	\$7,643	52
3343 - Audio and Video Equipment Manufacturing	247	\$22,539,410	\$7,597	18
3344 - Semiconductor and Other Electronic Component Manufacturing	3,079	\$293,242,825	\$7,936	87
3345 - Navigational Measuring Electromedical and Control Instruments Manufacturing	8,302	\$841,243,066	\$8,444	192
3346 - Manufacturing and Reproducing Magnetic and Optical Media	286	\$23,909,492	\$6,977	47
335 - Electrical Equipment Appliance and Component Manufacturing	2,764	\$229,454,419	\$6,917	114
3351 - Electric Lighting Equipment Manufacturing	85	\$5,111,206	\$5,041	23
3352 - Household Appliance Manufacturing	163	\$9,400,025	\$4,803	9
3353 - Electrical Equipment Manufacturing	449	\$43,515,896	\$8,070	33
3359 - Other Electrical Equipment and Component Manufacturing	2,067	\$171,427,292	\$6,910	49
336 - Transportation Equipment Manufacturing	18,752	\$1,706,570,358	\$7,584	262
3362 - Motor Vehicle Body and Trailer Manufacturing	1,734	\$97,954,954	\$4,709	42
3363 - Motor Vehicle Parts Manufacturing	D	D	D	D
3364 - Aerospace Product and Parts Manufacturing	11,946	\$1,256,877,543	\$8,768	92
3365 - Railroad Rolling Stock Manufacturing	D	D	D	D
3366 - Ship and Boat Building	122	\$7,687,114	\$5,240	8
3369 - Other Transportation Equipment Manufacturing	331	\$19,854,308	\$5,005	31
3361 - Motor Vehicle Manufacturing	35	\$4,824,240	\$11,653	12
337 - Furniture and Related Product Manufacturing	6,542	\$349,343,000	\$4,450	389
3371 - Household and Institutional Furniture and Kitchen Cabinet Manufacturing	4,173	\$218,174,116	\$4,357	301

D/ Not shown to avoid disclosure of individual firm data.

SOURCE: Utah Department of Workforce Services, Workforce Research & Analysis, Quarterly Census of Employment and Wages 2023

TABLE 5. UTAH NONAGRICULTURAL PAYROLL EMPLOYMENT, WAGES AND ESTABLISHMENTS BY NAICS SECTOR, 2023 (continued)

	Average Annual Employment	Total Wages	Avg. Monthly Wage	First Quarter Establishments
3372 - Office Furniture (including Fixtures) Manufacturing	861	\$47,676,085	\$4,617	71
3379 - Other Furniture Related Product Manufacturing	1,508	\$83,492,799	\$4,613	17
339 - Miscellaneous Manufacturing	20,800	\$1,444,985,833	\$5,789	635
3391 - Medical Equipment and Supplies Manufacturing	13,153	\$991,981,409	\$6,285	287
3399 - Other Miscellaneous Manufacturing	7,647	\$453,004,424	\$4,937	348
42 - WHOLESALE TRADE	60,267	\$5,339,867,266	\$7,384	7,069
423 - Merchant Wholesalers Durable Goods	34,504	\$3,135,071,606	\$7,572	3,934
4231 - Motor Vehicle and Motor Vehicle Parts and Supplies Merchant Wholesalers	3,710	\$288,124,633	\$6,471	330
4232 - Furniture and Home Furnishing Merchant Wholesalers	1,023	\$80,326,029	\$6,544	167
4233 - Lumber and Other Construction Materials Merchant Wholesalers	2,667	\$224,628,170	\$7,019	286
4234 - Professional and Commercial Equipment and Supplies Merchant Wholesalers	6,469	\$764,547,869	\$9,850	947
4235 - Metal and Mineral (except Petroleum) Merchant Wholesalers	1,219	\$104,769,604	\$7,163	85
4236 - Electrical and Electronic Goods Merchant Wholesalers	3,632	\$376,059,027	\$8,629	470
4237 - Hardware and Plumbing and Heating Equipment and Supplies Merchant Wholesalers	3,892	\$312,442,895	\$6,690	335
4238 - Machinery Equipment and Supplies Merchant Wholesalers	7,006	\$631,015,940	\$7,506	717
4239 - Miscellaneous Durable Goods Merchant Wholesalers	4,886	\$353,157,439	\$6,023	597
424 - Merchant Wholesalers Nondurable Goods	19,614	\$1,536,246,209	\$6,527	1,668
4241 - Paper and Paper Product Merchant Wholesalers	884	\$55,264,398	\$5,208	92
4242 - Drugs and Druggists' Sundries Merchant Wholesalers	3,449	\$439,288,820	\$10,613	321
4243 - Apparel Piece Goods and Notions Merchant Wholesalers	801	\$52,256,707	\$5,437	154
4244 - Grocery and Related Product Merchant Wholesalers	8,102	\$565,655,157	\$5,818	398
4245 - Farm Product Raw Material Merchant Wholesalers	165	\$8,938,075	\$4,510	31
4246 - Chemical and Allied Products Merchant Wholesalers	1,193	\$111,260,877	\$7,772	186
4247 - Petroleum and Petroleum Products Merchant Wholesalers	673	\$61,796,312	\$7,654	76
4248 - Beer Wine and Distilled Alcoholic Beverage Merchant Wholesalers	1,018	\$64,606,393	\$5,288	34
4249 - Miscellaneous Nondurable Goods Merchant Wholesalers	3,328	\$177,179,470	\$4,436	376
425 - Wholesale Electronic Markets and Agents and Brokers	6,150	\$668,549,451	\$9,059	1,467
4251 - Wholesale Electronic Markets and Agents and Brokers	6,150	\$668,549,451	\$9,059	1,467
44-45 - RETAIL TRADE	180,876	\$7,563,844,875	\$3,485	10,927
441 - Motor Vehicle and Parts Dealers	24,758	\$1,584,743,928	\$5,334	1,343
4411 - Automobile Dealers	13,418	\$996,476,043	\$6,189	512
4412 - Other Motor Vehicle Dealers	3,509	\$216,397,905	\$5,139	180
4413 - Automotive Parts Accessories and Tire Stores	7,832	\$371,869,980	\$3,957	651
444 - Building Material and Garden Equipment and Supplies Dealers	16,752	\$733,160,844	\$3,647	727
4441 - Building Material and Supplies Dealers	14,505	\$663,657,845	\$3,813	580
4442 - Lawn and Garden Equipment and Supplies Stores	2,247	\$69,502,999	\$2,578	147
445 - Food and Beverage Stores	28,195	\$830,534,285	\$2,455	846
4451 - Grocery Stores	25,177	\$754,609,180	\$2,498	564
4452 - Specialty Food Stores	2,979	\$75,279,533	\$2,106	267
4453 - Beer Wine and Liquor Stores	39	\$645,572	\$1,388	15
459 - Sporting goods, hobby, musical instrument, book, and miscellaneous retailers	28,106	\$1,226,632,726	\$3,637	3,543
4591 - Sporting goods, hobby, and musical instrument retailers	9,587	\$295,996,422	\$2,573	631
4599 - Other miscellaneous retailers	12,269	\$746,848,185	\$5,073	2,290
4594 - Office supplies, stationery, and gift retailers	2,582	\$93,788,236	\$3,027	265

D/ Not shown to avoid disclosure of individual firm data.

SOURCE: Utah Department of Workforce Services, Workforce Research & Analysis, Quarterly Census of Employment and Wages 2023

TABLE 5. UTAH NONAGRICULTURAL PAYROLL EMPLOYMENT, WAGES AND ESTABLISHMENTS BY NAICS SECTOR, 2023 (continued)

	Average Annual Employment	Total Wages	Avg. Monthly Wage	First Quarter Establishments
4595 - Used merchandise retailers	1,643	\$43,002,270	\$2,182	148
4592 - Book retailers and news dealers	1,120	\$25,352,591	\$1,886	93
4593 - Florists	905	\$21,645,022	\$1,993	116
458 - Clothing, clothing accessories, shoe, and jewelry retailers	12,539	\$402,350,792	\$2,674	1,120
4582 - Shoe retailers	1,316	\$36,079,363	\$2,285	131
4583 - Jewelry, luggage, and leather goods retailers	1,050	\$51,468,383	\$4,085	142
4581 - Clothing and clothing accessories retailers	10,173	\$314,803,046	\$2,579	847
456 - Health and personal care retailers	11,529	\$547,328,891	\$3,956	927
4561 - Health and personal care retailers	11,529	\$547,328,891	\$3,956	927
449 - Furniture, home furnishings, electronics, and appliance retailers	11,132	\$606,744,862	\$4,542	961
4491 - Furniture and home furnishings retailers	6,828	\$334,115,877	\$4,078	519
4492 - Electronics and appliance retailers	4,305	\$272,628,985	\$5,278	442
457 - Gasoline stations and fuel dealers	11,312	\$395,606,901	\$2,914	853
4572 - Fuel dealers	202	\$13,734,962	\$5,657	30
4571 - Gasoline stations	11,109	\$381,871,939	\$2,865	823
455 - General merchandise retailers	36,553	\$1,236,741,646	\$2,820	607
4551 - Department stores	5,563	\$138,456,357	\$2,074	97
4552 - Warehouse clubs, supercenters, and other general merchandise retailers	30,990	\$1,098,285,289	\$2,953	510
48-49 - TRANSPORTATION AND WAREHOUSE	70,633	\$4,485,093,517	\$5,292	3,333
481 - Air Transportation	9,518	\$1,014,992,802	\$8,887	111
4811 - Scheduled Air Transportation	9,206	\$979,872,886	\$8,870	43
4812 - Nonscheduled Air Transportation	313	\$35,119,916	\$9,363	68
482 - Rail Transportation	D	D	D	D
4821 - Rail Transportation	D	D	D	D
483 - Water Transportation	D	D	D	D
4832 - Inland Water Transportation	D	D	D	D
484 - Truck Transportation	20,638	\$1,345,266,515	\$5,432	1,926
4841 - General Freight Trucking	13,625	\$876,353,008	\$5,360	1,304
4842 - Specialized Freight Trucking	7,013	\$468,913,507	\$5,572	622
485 - Transit and Ground Passenger Transportation	1,683	\$73,451,054	\$3,637	134
4851 - Urban Transit Systems	30	\$2,595,510	\$7,291	5
4852 - Interurban and Rural Bus Transportation	9	\$454,671	\$4,330	3
4853 - Taxi and Limousine Service	271	\$9,558,810	\$2,938	46
4854 - School and Employee Bus Transportation	185	\$7,444,124	\$3,346	7
4855 - Charter Bus Industry	264	\$19,906,847	\$6,278	10
4859 - Other Transit and Ground Passenger Transportation	924	\$33,491,092	\$3,022	63
486 - Pipeline Transportation	396	\$44,675,516	\$9,403	39
4861 - Pipeline Transportation of Crude Oil	D	D	D	D
4862 - Pipeline Transportation of Natural Gas	187	\$24,069,021	\$10,702	25
4869 - Other Pipeline Transportation	94	\$11,120,302	\$9,832	9
487 - Scenic and Sightseeing Transportation	78	\$2,508,368	\$2,666	21
4871 - Scenic and Sightseeing Transportation Land	39	\$1,501,230	\$3,235	11
4879 - Scenic and Sightseeing Transportation Other	35	\$936,067	\$2,223	9
4872 - Scenic and Sightseeing Transportation Water	D	D	D	D

D/ Not shown to avoid disclosure of individual firm data.

SOURCE: Utah Department of Workforce Services, Workforce Research & Analysis, Quarterly Census of Employment and Wages 2023

TABLE 5. UTAH NONAGRICULTURAL PAYROLL EMPLOYMENT, WAGES AND ESTABLISHMENTS BY NAICS SECTOR, 2023 (continued)

	Average Annual Employment	Total Wages	Avg. Monthly Wage	First Quarter Establishments
488 - Support Activities for Transportation	6,895	\$395,239,204	\$4,777	555
4881 - Support Activities for Air Transportation	2,718	\$114,242,294	\$3,503	102
4882 - Support Activities for Rail Transportation	197	\$13,793,059	\$5,840	24
4883 - Support Activities for Water Transportation	27	\$1,327,308	\$4,148	3
4884 - Support Activities for Road Transportation	1,104	\$52,211,419	\$3,941	182
4885 - Freight Transportation Arrangement	2,235	\$187,515,731	\$6,991	209
4889 - Other Support Activities for Transportation	614	\$26,149,393	\$3,547	35
491 - Postal Service	346	\$17,656,691	\$4,256	16
4911 - Postal Service	346	\$17,656,691	\$4,256	16
492 - Couriers and Messengers	17,298	\$765,040,906	\$3,686	245
4921 - Couriers and Express Delivery Services	9,513	\$434,721,081	\$3,808	155
4922 - Local Messengers and Local Delivery	D	D	D	D
493 - Warehousing and Storage	12,647	\$701,921,281	\$4,625	261
4931 - Warehousing and Storage	12,647	\$701,921,281	\$4,625	261
51 - INFORMATION	42,765	\$4,703,897,792	\$9,166	4,967
512 - Motion Picture and Sound Recording Industries	6,757	\$198,105,938	\$2,443	565
5121 - Motion Picture and Video Industries	6,670	\$192,997,209	\$2,411	516
5122 - Sound Recording Industries	87	\$5,108,729	\$4,879	49
517 - Telecommunications	4,899	\$424,098,847	\$7,214	477
5174 - Satellite Telecommunications	114	\$8,591,688	\$6,276	18
5171 - Wired Telecommunications Carriers	4,318	\$361,426,712	\$6,975	397
5178 - All Other Telecommunication	467	\$54,080,447	\$9,643	62
518 - Data Processing Hosting and Related Services	7,459	\$899,107,306	\$10,046	745
5182 - Data Processing Hosting and Related Services	7,459	\$899,107,306	\$10,046	745
519 - Other Information Services	1,414	\$87,304,441	\$5,147	161
5192 - Web search portals, libraries, archives, and other information services	1,414	\$87,304,441	\$5,147	161
516 - Broadcasting and content providers	2,232	\$182,658,638	\$6,821	235
5161 - Radio and television broadcasting stations	1,329	\$101,078,470	\$6,336	63
5162 - Media streaming distribution services, social networks, and other media networks and content providers	902	\$81,580,168	\$7,535	172
513 - Publishing industries	20,004	\$2,912,622,622	\$12,133	2,784
5132 - Software publishers	17,208	\$2,684,494,338	\$13,000	2,213
5131 - Newspaper, periodical, book, and directory publishers	2,796	\$228,128,284	\$6,798	571
52 - FINANCES AND INSURANCE	74,012	\$7,159,727,747	\$8,061	7,675
521 - Monetary Authorities-Central Bank	122	\$14,789,886	\$10,068	13
5211 - Monetary Authorities-Central Bank	122	\$14,789,886	\$10,068	13
522 - Credit Intermediation and Related Activities	40,080	\$3,569,692,488	\$7,422	2,992
5221 - Depository Credit Intermediation	18,437	\$1,454,581,472	\$6,575	1,314
5222 - Nondepository Credit Intermediation	15,529	\$1,480,956,004	\$7,947	956
5223 - Activities Related to Credit Intermediation	6,114	\$634,155,012	\$8,643	722
523 - Securities Commodity Contracts and Other Financial Investments and Related Activities	10,514	\$1,440,500,502	\$11,417	1,757
5231 - Securities and Commodity Contracts Intermediation and Brokerage	5,875	\$786,852,772	\$11,160	374
5232 - Securities and Commodity Exchanges	21	\$2,375,675	\$9,316	14
5239 - Other Financial Investment Activities	4,617	\$651,272,055	\$11,754	1,369
524 - Insurance Carriers and Related Activities	22,094	\$1,988,992,331	\$7,502	2,744

D/ Not shown to avoid disclosure of individual firm data.

SOURCE: Utah Department of Workforce Services, Workforce Research & Analysis, Quarterly Census of Employment and Wages 2023

TABLE 5. UTAH NONAGRICULTURAL PAYROLL EMPLOYMENT, WAGES AND ESTABLISHMENTS BY NAICS SECTOR, 2023 (continued)

	Average Annual Employment	Total Wages	Avg. Monthly Wage	First Quarter Establishments
5241 - Insurance Carriers	7,597	\$715,379,139	\$7,848	550
5242 - Agencies Brokerages and Other Insurance Related Activities	14,498	\$1,273,613,192	\$7,321	2,194
525 - Funds Trusts and Other Financial Vehicles	1,202	\$145,752,540	\$10,106	169
5251 - Insurance and Employee Benefit Funds	705	\$77,840,215	\$9,196	41
5259 - Other Investment Pools and Funds	496	\$67,912,325	\$11,400	128
53 - REAL ESTATE, RENTAL AND LEASING	24,365	\$1,638,334,692	\$5,604	6,416
531 - Real Estate	18,158	\$1,236,756,975	\$5,676	5,708
5311 - Lessors of Real Estate	4,700	\$312,921,324	\$5,549	958
5312 - Offices of Real Estate Agents and Brokers	3,707	\$256,519,350	\$5,767	2,337
5313 - Activities Related to Real Estate	9,752	\$667,316,301	\$5,702	2,413
532 - Rental and Leasing Services	5,730	\$363,395,042	\$5,285	657
5321 - Automotive Equipment Rental and Leasing	1,777	\$96,898,165	\$4,543	178
5322 - Consumer Goods Rental	1,521	\$61,511,445	\$3,369	191
5323 - General Rental Centers	479	\$28,884,201	\$5,022	39
5324 - Commercial and Industrial Machinery and Equipment Rental and Leasing	1,952	\$176,101,231	\$7,519	249
533 - Lessors of Nonfinancial Intangible Assets (except Copyrighted Works)	476	\$38,182,675	\$6,680	51
5331 - Lessors of Nonfinancial Intangible Assets (except Copyrighted Works)	476	\$38,182,675	\$6,680	51
54 - PROFESSIONAL, SCIENTIFIC AND TECHNICAL SERVICES	132,774	\$13,785,466,000	\$8,652	25,160
541 - Professional Scientific and Technical Services	132,774	\$13,785,466,000	\$8,652	25,160
5411 - Legal Services	10,219	\$1,134,192,601	\$9,249	2,047
5412 - Accounting Tax Preparation Bookkeeping and Payroll Services	13,793	\$1,016,102,437	\$6,139	2,320
5413 - Architectural Engineering and Related Services	20,085	\$1,873,793,977	\$7,774	2,443
5414 - Specialized Design Services	2,250	\$137,275,369	\$5,084	725
5415 - Computer Systems Design and Related Services	36,516	\$5,123,504,660	\$11,693	5,487
5416 - Management Scientific and Technical Consulting Services	21,373	\$1,915,853,669	\$7,470	7,739
5417 - Scientific Research and Development Services	10,244	\$1,138,366,914	\$9,261	769
5418 - Advertising Public Relations and Related Services	4,731	\$382,678,501	\$6,741	1,101
5419 - Other Professional Scientific and Technical Services	13,564	\$1,063,697,872	\$6,535	2,529
55 - MANAGEMENT OF COMPANIES AND ENTERPRISES	22,843	\$2,337,387,527	\$8,527	1,331
551 - Management of Companies and Enterprises	22,843	\$2,337,387,527	\$8,527	1,331
5511 - Management of Companies and Enterprises	22,843	\$2,337,387,527	\$8,527	1,331
56 - ADMINISTRATION AND SUPPORT, WASTE MANAGEMENT AND REMEDIATION SERVICES	94,055	\$4,930,191,928	\$4,368	8,361
561 - Administrative and Support Services	89,840	\$4,638,274,031	\$4,302	8,022
5611 - Office Administrative Services	7,638	\$745,786,152	\$8,137	1,560
5612 - Facilities Support Services	942	\$44,887,334	\$3,972	103
5613 - Employment Services	30,890	\$1,437,436,955	\$3,878	1,633
5614 - Business Support Services	10,064	\$621,777,969	\$5,149	769
5615 - Travel Arrangement and Reservation Services	4,865	\$234,646,555	\$4,019	322
5616 - Investigation and Security Services	7,236	\$359,897,596	\$4,145	378
5617 - Services to Buildings and Dwellings	24,711	\$993,429,766	\$3,350	3,022
5619 - Other Support Services	3,494	\$200,411,704	\$4,780	235
562 - Waste Management and Remediation Services	4,216	\$291,917,897	\$5,770	339
5621 - Waste Collection	1,889	\$120,849,328	\$5,332	145
5622 - Waste Treatment and Disposal	1,046	\$82,890,535	\$6,604	52

D/ Not shown to avoid disclosure of individual firm data.

SOURCE: Utah Department of Workforce Services, Workforce Research & Analysis, Quarterly Census of Employment and Wages 2023

TABLE 5. UTAH NONAGRICULTURAL PAYROLL EMPLOYMENT, WAGES AND ESTABLISHMENTS BY NAICS SECTOR, 2023 (continued)

	Average Annual Employment	Total Wages	Avg. Monthly Wage	First Quarter Establishments
5629 - Remediation and Other Waste Management Services	1,281	\$88,178,034	\$5,736	142
61 - EDUCATIONAL SERVICE	52,928	\$2,198,760,631	\$3,462	2,278
611 - Educational Services	52,928	\$2,198,760,631	\$3,462	2,278
6111 - Elementary and Secondary Schools	14,072	\$583,862,001	\$3,458	272
6112 - Junior Colleges	D	D	D	D
6113 - Colleges Universities and Professional Schools	23,770	\$939,484,323	\$3,294	150
6114 - Business Schools and Computer and Management Training	2,661	\$306,284,185	\$9,591	329
6115 - Technical and Trade Schools	1,648	\$61,960,695	\$3,132	158
6116 - Other Schools and Instruction	7,660	\$149,245,187	\$1,624	850
6117 - Educational Support Services	2,875	\$143,466,620	\$4,159	512
62 - HEALTH CARE AND SOCIAL ASSISTANCE	182,093	\$10,039,293,013	\$4,594	12,577
621 - Ambulatory Health Care Services	80,119	\$4,846,531,370	\$5,041	7,974
6211 - Offices of Physicians	26,791	\$2,218,063,448	\$6,899	2,205
6212 - Offices of Dentists	14,690	\$656,158,533	\$3,722	1,816
6213 - Offices of Other Health Practitioners	13,938	\$539,376,724	\$3,225	2,467
6214 - Outpatient Care Centers	6,486	\$351,855,212	\$4,521	553
6215 - Medical and Diagnostic Laboratories	6,213	\$449,337,091	\$6,027	269
6216 - Home Health Care Services	8,793	\$418,342,587	\$3,965	442
6219 - Other Ambulatory Health Care Services	3,208	\$213,397,775	\$5,544	222
622 - Hospitals	41,663	\$3,122,290,328	\$6,245	146
6221 - General Medical and Surgical Hospitals	36,783	\$2,767,307,691	\$6,270	107
6222 - Psychiatric and Substance Abuse Hospitals	811	\$48,226,925	\$4,955	16
6223 - Specialty (except Psychiatric and Substance Abuse) Hospitals	D	D	D	D
623 - Nursing and Residential Care Facilities	30,114	\$1,142,755,275	\$3,162	676
6231 - Nursing Care Facilities	9,166	\$381,382,443	\$3,467	139
6232 - Residential Mental Retardation Mental Health and Substance Abuse Facilities	10,791	\$419,037,017	\$3,236	288
6233 - Community Care Facilities for the Elderly	8,094	\$220,995,993	\$2,275	203
6239 - Other Residential Care Facilities	2,063	\$121,339,822	\$4,901	46
624 - Social Assistance	30,197	\$927,716,040	\$2,560	3,781
6241 - Individual and Family Services	16,337	\$540,630,424	\$2,758	2,915
6242 - Community Food and Housing and Emergency and Other Relief Services	2,253	\$99,442,850	\$3,678	108
6243 - Vocational Rehabilitation Services	3,229	\$70,726,725	\$1,825	64
6244 - Child Day Care Services	8,378	\$216,916,041	\$2,158	694
71 - ARTS, ENTERTAINMENT AND RECREATION	30,511	\$1,045,226,969	\$2,855	1,783
711 - Performing Arts Spectator Sports and Related Industries	6,244	\$442,075,366	\$5,900	787
7111 - Performing Arts Companies	2,071	\$56,584,019	\$2,277	111
7112 - Spectator Sports	1,278	\$263,307,075	\$17,167	124
7113 - Promoters of Performing Arts Sports and Similar Events	2,084	\$68,247,834	\$2,729	153
7114 - Agents and Managers for Artists Athletes Entertainers and Other Public Figures	92	\$12,937,311	\$11,708	42
7115 - Independent Artists Writers and Performers	719	\$40,999,127	\$4,752	357
712 - Museums Historical Sites and Similar Institutions	1,647	\$50,768,334	\$2,570	43
7121 - Museums Historical Sites and Similar Institutions	1,647	\$50,768,334	\$2,570	43
713 - Amusement Gambling and Recreation Industries	22,621	\$552,383,269	\$2,035	953
7131 - Amusement Parks and Arcades	2,440	\$44,567,051	\$1,522	61

D/ Not shown to avoid disclosure of individual firm data.

SOURCE: Utah Department of Workforce Services, Workforce Research & Analysis, Quarterly Census of Employment and Wages 2023

TABLE 5. UTAH NONAGRICULTURAL PAYROLL EMPLOYMENT, WAGES AND ESTABLISHMENTS BY NAICS SECTOR, 2023 (continued)

	Average Annual Employment	Total Wages	Avg. Monthly Wage	First Quarter Establishments
7139 - Other Amusement and Recreation Industries	20,181	\$507,816,218	\$2,097	892
72 - ACCOMMODATION AND FOOD SERVICES	141,695	\$3,519,244,007	\$2,070	6,765
721 - Accommodation	22,360	\$807,786,158	\$3,011	889
7211 - Traveler Accommodation	21,382	\$777,918,809	\$3,032	768
7212 - RV (Recreational Vehicle) Parks and Recreational Camps	907	\$27,610,021	\$2,537	110
7213 - Rooming and Boarding Houses	71	\$2,257,328	\$2,643	11
722 - Food Services and Drinking Places	119,335	\$2,711,457,849	\$1,893	5,876
7223 - Special Food Services	5,094	\$150,443,074	\$2,461	420
7224 - Drinking Places (Alcoholic Beverages)	3,928	\$108,556,972	\$2,303	212
7225 - Restaurants and Other Eating Places	110,313	\$2,452,457,803	\$1,853	5,244
81 - OTHER SERVICES	46,187	\$2,093,322,335	\$3,777	6,912
811 - Repair and Maintenance	19,006	\$1,017,971,553	\$4,463	2,852
8111 - Automotive Repair and Maintenance	13,504	\$625,698,185	\$3,861	1,927
8112 - Electronic and Precision Equipment Repair and Maintenance	1,057	\$77,228,256	\$6,086	201
8133 - Social Advocacy Organizations	3,235	\$261,751,496	\$6,742	398
8114 - Personal and Household Goods Repair and Maintenance	1,210	\$53,293,616	\$3,672	326
812 - Personal and Laundry Services	16,027	\$529,762,988	\$2,755	2,697
8121 - Personal Care Services	8,814	\$260,852,937	\$2,466	1,763
8122 - Death Care Services	1,055	\$49,833,733	\$3,936	121
8123 - Drycleaning and Laundry Services	2,117	\$88,820,326	\$3,496	154
8129 - Other Personal Services	4,041	\$130,255,992	\$2,686	659
813 - Religious Grantmaking Civic Professional and Similar Organizations	11,085	\$533,997,112	\$4,014	1,243
8131 - Religious Organizations	5,781	\$202,147,074	\$2,914	238
8132 - Grantmaking and Giving Services	848	\$56,550,405	\$5,557	142
8133 - Social Advocacy Organizations	1,304	\$78,433,913	\$5,012	233
8134 - Civic and Social Organizations	739	\$27,520,907	\$3,104	130
8139 - Business Professional Labor Political and Similar Organizations	2,413	\$169,344,813	\$5,848	500
999 - Unclassified	69	\$11,590,682	\$14,101	120
Local	138,820	\$6,923,067,867	\$4,156	2,798
92 - PUBLIC ADMINISTRATION	138,820	\$6,923,067,867	\$4,156	2,798
221 - Utilities	2,493	\$191,759,115	\$6,409	142
2211 - Electric Power Generation Transmission and Distribution	296	\$29,427,934	\$8,294	16
2213 - Water Sewage and Other Systems	2,198	\$162,331,181	\$6,156	126
236 - Construction of Buildings	7	\$81,768	\$1,009	1
2361 - Residential Building Construction	7	\$81,768	\$1,009	1
237 - Heavy and Civil Engineering Construction	1,202	\$75,125,082	\$5,208	65
2371 - Utility System Construction	4	\$216,380	\$4,808	1
2373 - Highway Street and Bridge Construction	1,198	\$74,908,702	\$5,210	64
445 - Food and Beverage Stores	18	\$421,658	\$1,908	1
4451 - Grocery Stores	18	\$421,658	\$1,908	1
481 - Air Transportation	3	\$76,710	\$2,397	1
4811 - Scheduled Air Transportation	3	\$76,710	\$2,397	1
485 - Transit and Ground Passenger Transportation	5,776	\$298,834,170	\$4,312	46
4851 - Urban Transit Systems	3,210	\$205,337,745	\$5,331	11

D/ Not shown to avoid disclosure of individual firm data.

SOURCE: Utah Department of Workforce Services, Workforce Research & Analysis, Quarterly Census of Employment and Wages 2023

TABLE 5. UTAH NONAGRICULTURAL PAYROLL EMPLOYMENT, WAGES AND ESTABLISHMENTS BY NAICS SECTOR, 2023 (continued)

	Average Annual Employment	Total Wages	Avg. Monthly Wage	First Quarter Establishments
4852 - Interurban and Rural Bus Transportation	123	\$3,883,072	\$2,629	1
4854 - School and Employee Bus Transportation	2,443	\$89,613,353	\$3,057	34
488 - Support Activities for Transportation	582	\$48,808,318	\$6,994	25
4881 - Support Activities for Air Transportation	582	\$48,808,318	\$6,994	25
493 - Warehousing and Storage	90	\$6,177,576	\$5,704	4
4931 - Warehousing and Storage	90	\$6,177,576	\$5,704	4
519 - Other Information Services	1,435	\$46,017,230	\$2,672	68
5192 - Web search portals, libraries, archives, and other information services	1,435	\$46,017,230	\$2,672	68
522 - Credit Intermediation and Related Activities	38	\$3,221,962	\$7,035	1
5222 - Nondepository Credit Intermediation	38	\$3,221,962	\$7,035	1
524 - Insurance Carriers and Related Activities	10	\$895,967	\$7,593	3
5241 - Insurance Carriers	3	\$289,133	\$8,031	2
5242 - Agencies Brokerages and Other Insurance Related Activities	7	\$606,834	\$7,400	1
531 - Real Estate	14	\$526,918	\$3,081	2
5311 - Lessors of Real Estate	5	\$37,064	\$579	1
5313 - Activities Related to Real Estate	9	\$489,854	\$4,578	1
541 - Professional Scientific and Technical Services	168	\$14,454,614	\$7,188	10
5411 - Legal Services	3	\$311,156	\$8,643	1
5413 - Architectural Engineering and Related Services	28	\$2,307,677	\$6,827	2
5415 - Computer Systems Design and Related Services	126	\$11,222,362	\$7,403	4
5416 - Management Scientific and Technical Consulting Services	1	\$76,900	\$5,915	2
5418 - Advertising Public Relations and Related Services	9	\$536,519	\$4,968	1
561 - Administrative and Support Services	584	\$24,136,036	\$3,447	31
5611 - Office Administrative Services	5	\$138,054	\$2,465	3
5612 - Facilities Support Services	150	\$10,530,543	\$5,844	2
5615 - Travel Arrangement and Reservation Services	192	\$5,880,444	\$2,551	9
5617 - Services to Buildings and Dwellings	237	\$7,586,995	\$2,671	17
562 - Waste Management and Remediation Services	488	\$27,348,276	\$4,673	27
5621 - Waste Collection	181	\$10,372,581	\$4,787	10
5622 - Waste Treatment and Disposal	307	\$16,975,695	\$4,605	17
611 - Educational Services	76,080	\$3,710,818,270	\$4,065	1,074
6111 - Elementary and Secondary Schools	75,245	\$3,680,135,092	\$4,076	1,021
6112 - Junior Colleges	5	\$92,352	\$1,710	6
6113 - Colleges Universities and Professional Schools	61	\$2,904,400	\$3,946	32
6114 - Business Schools and Computer and Management Training	10	\$724,225	\$6,138	1
6115 - Technical and Trade Schools	731	\$26,569,552	\$3,031	9
6116 - Other Schools and Instruction	25	\$282,237	\$935	3
6117 - Educational Support Services	3	\$110,412	\$2,984	2
621 - Ambulatory Health Care Services	911	\$41,360,049	\$3,782	31
6211 - Offices of Physicians	15	\$1,362,977	\$7,530	2
6213 - Offices of Other Health Practitioners	130	\$8,111,768	\$5,203	2
6214 - Outpatient Care Centers	316	\$16,291,840	\$4,291	12
6215 - Medical and Diagnostic Laboratories	23	\$1,492,197	\$5,527	1
6219 - Other Ambulatory Health Care Services	427	\$14,101,267	\$2,750	14

D/ Not shown to avoid disclosure of individual firm data.

SOURCE: Utah Department of Workforce Services, Workforce Research & Analysis, Quarterly Census of Employment and Wages 2023

TABLE 5. UTAH NONAGRICULTURAL PAYROLL EMPLOYMENT, WAGES AND ESTABLISHMENTS BY NAICS SECTOR, 2023 (continued)

	Average Annual Employment	Total Wages	Avg. Monthly Wage	First Quarter Establishments
622 - Hospitals	1,373	\$72,528,755	\$4,403	6
6221 - General Medical and Surgical Hospitals	1,373	\$72,528,755	\$4,403	6
623 - Nursing and Residential Care Facilities	210	\$8,559,582	\$3,398	6
6231 - Nursing Care Facilities	117	\$4,362,443	\$3,103	2
6232 - Residential Mental Retardation Mental Health and Substance Abuse Facilities	93	\$4,197,139	\$3,771	4
624 - Social Assistance	815	\$32,849,021	\$3,361	64
6241 - Individual and Family Services	468	\$16,380,776	\$2,917	43
6242 - Community Food and Housing and Emergency and Other Relief Services	150	\$8,718,540	\$4,854	2
6243 - Vocational Rehabilitation Services	4	\$359,078	\$7,481	1
6244 - Child Day Care Services	193	\$7,390,627	\$3,192	18
711 - Performing Arts Spectator Sports and Related Industries	76	\$2,949,528	\$3,248	6
7113 - Promoters of Performing Arts Sports and Similar Events	76	\$2,949,528	\$3,248	6
712 - Museums Historical Sites and Similar Institutions	1,693	\$37,142,136	\$1,828	36
7121 - Museums Historical Sites and Similar Institutions	1,693	\$37,142,136	\$1,828	36
713 - Amusement Gambling and Recreation Industries	5,410	\$85,640,738	\$1,319	95
7139 - Other Amusement and Recreation Industries	5,410	\$85,640,738	\$1,319	95
722 - Food Services and Drinking Places	429	\$9,657,626	\$1,875	3
7225 - Restaurants and Other Eating Places	429	\$9,657,626	\$1,875	3
811 - Repair and Maintenance	202	\$11,959,187	\$4,924	9
8111 - Automotive Repair and Maintenance	202	\$11,959,187	\$4,924	9
812 - Personal and Laundry Services	319	\$13,696,505	\$3,581	47
8122 - Death Care Services	209	\$8,742,323	\$3,491	33
8129 - Other Personal Services	110	\$4,954,182	\$3,750	14
813 - Religious Grantmaking Civic Professional and Similar Organizations	54	\$3,568,402	\$5,507	3
8133 - Social Advocacy Organizations	33	\$1,603,768	\$3,999	1
8134 - Civic and Social Organizations	9	\$749,410	\$6,939	1
8139 - Business Professional Labor Political and Similar Organizations	12	\$1,215,224	\$8,743	1
921 - Executive Legislative and Other General Government Support	20,549	\$1,023,906,008	\$4,152	470
9211 - Executive Legislative and Other General Government Support	20,549	\$1,023,906,008	\$4,152	470
922 - Justice Public Order and Safety Activities	12,721	\$859,551,080	\$5,631	311
9221 - Justice Public Order and Safety Activities	12,721	\$859,551,080	\$5,631	311
923 - Administration of Human Resource Programs	1,765	\$96,131,653	\$4,539	51
9231 - Administration of Human Resource Programs	1,765	\$96,131,653	\$4,539	51
924 - Administration of Environmental Quality Programs	1,272	\$44,959,422	\$2,945	54
9241 - Administration of Environmental Quality Programs	1,272	\$44,959,422	\$2,945	54
925 - Administration of Housing Programs Urban Planning and Community Development	519	\$32,169,462	\$5,165	32
9251 - Administration of Housing Programs Urban Planning and Community Development	519	\$32,169,462	\$5,165	32
926 - Administration of Economic Programs	1,515	\$97,735,043	\$5,377	73
9261 - Administration of Economic Program	1,515	\$97,735,043	\$5,377	73
Federal	39,991	\$3,309,757,706	\$6,897	570
92 - PUBLIC ADMINISTRATION	39,991	\$3,309,757,706	\$6,897	570
441 - Motor Vehicle and Parts Dealers	15	\$729,719	\$4,077	1
4413 - Automotive Parts Accessories and Tire Stores	15	\$729,719	\$4,077	1
445 - Food and Beverage Stores	59	\$2,895,234	\$4,061	2

D/ Not shown to avoid disclosure of individual firm data.

SOURCE: Utah Department of Workforce Services, Workforce Research & Analysis, Quarterly Census of Employment and Wages 2023

TABLE 5. UTAH NONAGRICULTURAL PAYROLL EMPLOYMENT, WAGES AND ESTABLISHMENTS BY NAICS SECTOR, 2023 (continued)

	Average Annual Employment	Total Wages	Avg. Monthly Wage	First Quarter Establishments
4451 - Grocery Stores	59	\$2,895,234	\$4,061	2
488 - Support Activities for Transportation	565	\$82,730,692	\$12,208	2
4881 - Support Activities for Air Transportation	565	\$82,730,692	\$12,208	2
491 - Postal Service	5,216	\$359,491,913	\$5,743	196
4911 - Postal Service	5,216	\$359,491,913	\$5,743	196
519 - Other Information Services	6	\$197,620	\$2,600	2
5192 - Web search portals, libraries, archives, and other information services	6	\$197,620	\$2,600	2
522 - Credit Intermediation and Related Activities	52	\$5,274,558	\$8,399	12
5222 - Nondepository Credit Intermediation	52	\$5,274,558	\$8,399	12
524 - Insurance Carriers and Related Activities	76	\$9,724,078	\$10,686	1
5241 - Insurance Carriers	76	\$9,724,078	\$10,686	1
541 - Professional Scientific and Technical Services	170	\$17,708,213	\$8,702	8
5412 - Accounting Tax Preparation Bookkeeping and Payroll Services	1	\$42,581	\$3,548	2
5413 - Architectural Engineering and Related Services	73	\$6,627,544	\$7,618	3
5417 - Scientific Research and Development Services	8	\$928,972	\$9,883	1
5418 - Advertising Public Relations and Related Services	1	\$42,811	\$4,281	1
5419 - Other Professional Scientific and Technical Services	87	\$10,066,305	\$9,596	1
561 - Administrative and Support Services	4	\$175,171	\$4,171	2
5612 - Facilities Support Services	2	\$112,558	\$4,894	1
5615 - Travel Arrangement and Reservation Services	2	\$62,613	\$3,295	1
611 - Educational Services	1	\$55,303	\$3,253	2
6116 - Other Schools and Instruction	1	\$55,303	\$3,253	2
621 - Ambulatory Health Care Services	173	\$16,582,843	\$7,984	4
6211 - Offices of Physicians	128	\$12,892,680	\$8,377	3
6214 - Outpatient Care Centers	45	\$3,690,163	\$6,859	1
622 - Hospitals	3,337	\$340,806,344	\$8,512	9
6221 - General Medical and Surgical Hospitals	3,337	\$340,806,344	\$8,512	9
624 - Social Assistance	277	\$13,938,595	\$4,197	6
6241 - Individual and Family Services	1	\$93,039	\$7,753	1
6243 - Vocational Rehabilitation Services	166	\$9,962,798	\$4,994	2
6244 - Child Day Care Services	110	\$3,882,758	\$2,955	3
712 - Museums Historical Sites and Similar Institutions	562	\$35,260,208	\$5,226	12
7121 - Museums Historical Sites and Similar Institutions	562	\$35,260,208	\$5,226	12
713 - Amusement Gambling and Recreation Industries	67	\$2,294,092	\$2,857	9
7139 - Other Amusement and Recreation Industries	67	\$2,294,092	\$2,857	9
721 - Accommodation	13	\$581,271	\$3,633	3
7211 - Traveler Accommodation	11	\$487,188	\$3,582	2
7212 - RV (Recreational Vehicle) Parks and Recreational Camps	2	\$94,083	\$3,920	1
722 - Food Services and Drinking Places	9	\$427,693	\$3,924	4
7225 - Restaurants and Other Eating Places	9	\$427,693	\$3,924	4
921 - Executive Legislative and Other General Government Support	7,684	\$478,026,952	\$5,185	18
9211 - Executive Legislative and Other General Government Support	7,684	\$478,026,952	\$5,185	18
922 - Justice Public Order and Safety Activities	974	\$113,740,219	\$9,736	23
9221 - Justice Public Order and Safety Activities	974	\$113,740,219	\$9,736	23

D/ Not shown to avoid disclosure of individual firm data.

SOURCE: Utah Department of Workforce Services, Workforce Research & Analysis, Quarterly Census of Employment and Wages 2023

TABLE 5. UTAH NONAGRICULTURAL PAYROLL EMPLOYMENT, WAGES AND ESTABLISHMENTS BY NAICS SECTOR, 2023 (continued)

	Average Annual Employment	Total Wages	Avg. Monthly Wage	First Quarter Establishments
923 - Administration of Human Resource Programs	850	\$73,521,192	\$7,204	21
9231 - Administration of Human Resource Programs	850	\$73,521,192	\$7,204	21
924 - Administration of Environmental Quality Programs	2,876	\$252,454,962	\$7,315	78
9241 - Administration of Environmental Quality Programs	2,876	\$252,454,962	\$7,315	78
925 - Administration of Housing Programs Urban Planning and Community Development	11	\$1,289,175	\$9,479	1
9251 - Administration of Housing Programs Urban Planning and Community Development	11	\$1,289,175	\$9,479	1
926 - Administration of Economic Programs	1,290	\$99,851,948	\$6,450	118
9261 - Administration of Economic Program	1,290	\$99,851,948	\$6,450	118
927 - Space Research and Technology	9	\$1,302,957	\$11,634	1
9271 - Space Research and Technology	9	\$1,302,957	\$11,634	1
928 - National Security and International Affairs	15,556	\$1,395,862,545	\$7,478	32
9281 - National Security and International Affairs	15,556	\$1,395,862,545	\$7,478	32
459 - Sporting goods, hobby, musical instrument, book, and miscellaneous retailers	1	\$64,064	\$5,339	1
4591 - Sporting goods, hobby, and musical instrument retailers	1	\$64,064	\$5,339	1
449 - Furniture, home furnishings, electronics, and appliance retailers	7	\$137,501	\$1,599	1
4491 - Furniture and home furnishings retailers	7	\$137,501	\$1,599	1
455 - General merchandise retailers	131	\$4,632,644	\$2,958	1
4552 - Warehouse clubs, supercenters, and other general merchandise retailers	131	\$4,632,644	\$2,958	1
State	87,720	\$5,946,708,342	\$5,649	865
92 - PUBLIC ADMINISTRATION	87,720	\$5,946,708,342	\$5,649	865
445 - Food and Beverage Stores	615	\$16,662,342	\$2,257	51
4453 - Beer Wine and Liquor Stores	615	\$16,662,342	\$2,257	51
487 - Scenic and Sightseeing Transportation	79	\$1,265,049	\$1,327	1
4871 - Scenic and Sightseeing Transportation Land	79	\$1,265,049	\$1,327	1
493 - Warehousing and Storage	38	\$1,637,297	\$3,583	1
4931 - Warehousing and Storage	38	\$1,637,297	\$3,583	1
522 - Credit Intermediation and Related Activities	106	\$9,517,705	\$7,459	1
5222 - Nondepository Credit Intermediation	106	\$9,517,705	\$7,459	1
523 - Securities Commodity Contracts and Other Financial Investments and Related Activities	471	\$40,262,857	\$7,119	1
5239 - Other Financial Investment Activities	471	\$40,262,857	\$7,119	1
531 - Real Estate	26	\$602,927	\$1,951	1
5311 - Lessors of Real Estate	26	\$602,927	\$1,951	1
541 - Professional Scientific and Technical Services	7	\$847,348	\$9,740	2
5417 - Scientific Research and Development Services	7	\$845,628	\$10,188	1
5419 - Other Professional Scientific and Technical Services	0	\$1,720	\$430	1
611 - Educational Services	51,144	\$3,298,582,001	\$5,375	50
6111 - Elementary and Secondary Schools	531	\$27,485,240	\$4,313	3
6112 - Junior Colleges	5,175	\$186,861,839	\$3,009	20
6113 - Colleges Universities and Professional Schools	44,495	\$3,040,515,037	\$5,695	23
6115 - Technical and Trade Schools	943	\$43,719,885	\$3,862	4
621 - Ambulatory Health Care Services	1,630	\$150,758,537	\$7,709	10
6211 - Offices of Physicians	733	\$68,334,451	\$7,774	8
6213 - Offices of Other Health Practitioners	12	\$484,980	\$3,489	1
6214 - Outpatient Care Centers	886	\$81,939,106	\$7,710	1

D/ Not shown to avoid disclosure of individual firm data.

SOURCE: Utah Department of Workforce Services, Workforce Research & Analysis, Quarterly Census of Employment and Wages 2023

TABLE 5. UTAH NONAGRICULTURAL PAYROLL EMPLOYMENT, WAGES AND ESTABLISHMENTS BY NAICS SECTOR, 2023 (continued)

	Average Annual Employment	Total Wages	Avg. Monthly Wage	First Quarter Establishments
622 - Hospitals	10,912	\$954,132,425	\$7,287	4
6221 - General Medical and Surgical Hospitals	9,561	\$852,452,590	\$7,430	2
6222 - Psychiatric and Substance Abuse Hospitals	1,351	\$101,679,835	\$6,273	2
623 - Nursing and Residential Care Facilities	719	\$33,790,658	\$3,916	2
6232 - Residential Mental Retardation Mental Health and Substance Abuse Facilities	609	\$28,995,296	\$3,969	1
6239 - Other Residential Care Facilities	110	\$4,795,362	\$3,627	1
624 - Social Assistance	979	\$53,427,277	\$4,550	29
6241 - Individual and Family Services	725	\$38,885,028	\$4,472	19
6243 - Vocational Rehabilitation Services	254	\$14,542,249	\$4,774	10
711 - Performing Arts Spectator Sports and Related Industries	76	\$2,728,598	\$3,008	2
7113 - Promoters of Performing Arts Sports and Similar Events	76	\$2,728,598	\$3,008	2
712 - Museums Historical Sites and Similar Institutions	150	\$7,206,098	\$4,001	4
7121 - Museums Historical Sites and Similar Institutions	150	\$7,206,098	\$4,001	4
722 - Food Services and Drinking Places	23	\$374,755	\$1,383	1
7223 - Special Food Services	23	\$374,755	\$1,383	1
813 - Religious Grantmaking Civic Professional and Similar Organizations	10	\$683,090	\$5,992	1
8134 - Civic and Social Organizations	10	\$683,090	\$5,992	1
921 - Executive Legislative and Other General Government Support	2,466	\$185,363,817	\$6,265	94
9211 - Executive Legislative and Other General Government Support	2,466	\$185,363,817	\$6,265	94
922 - Justice Public Order and Safety Activities	6,184	\$459,214,570	\$6,188	200
9221 - Justice Public Order and Safety Activities	6,184	\$459,214,570	\$6,188	200
923 - Administration of Human Resource Programs	5,202	\$317,433,932	\$5,085	102
9231 - Administration of Human Resource Programs	5,202	\$317,433,932	\$5,085	102
924 - Administration of Environmental Quality Programs	2,138	\$135,457,578	\$5,279	102
9241 - Administration of Environmental Quality Programs	2,138	\$135,457,578	\$5,279	102
926 - Administration of Economic Programs	4,462	\$261,274,466	\$4,879	197
9261 - Administration of Economic Program	4,462	\$261,274,466	\$4,879	197
928 - National Security and International Affairs	284	\$15,485,015	\$4,544	9
9281 - National Security and International Affairs	284	\$15,485,015	\$4,544	9
Grand Total	1,724,288	\$108,459,227,822	\$5,242	130,960

D/ Not shown to avoid disclosure of individual firm data.

SOURCE: Utah Department of Workforce Services, Workforce Research & Analysis, Quarterly Census of Employment and Wages 2023

**TABLE 6. HOURS AND EARNINGS OF PRODUCTION OR NONSUPERVISORY
WORKERS IN UTAH BY NAICS SECTOR, 2023**

Month	Construction			Manufacturing			Durable Goods		
	AWE	AWH	AHE	AWE	AWH	AHE	AWE	AWH	AHE
January	1300.32	38.70	33.60	1134.02	37.60	30.16	N/A	N/A	N/A
February	1291.01	39.30	32.85	1133.21	37.90	29.90	N/A	N/A	N/A
March	1303.77	39.00	33.43	1132.11	37.80	29.95	N/A	N/A	N/A
April	1331.94	39.70	33.55	1169.90	38.70	30.23	N/A	N/A	N/A
May	1410.64	40.90	34.49	1163.62	39.10	29.76	N/A	N/A	N/A
June	1381.19	40.90	33.77	1169.82	38.80	30.15	N/A	N/A	N/A
July	1410.36	40.40	34.91	1194.26	38.80	30.78	N/A	N/A	N/A
August	1460.18	41.40	35.27	1222.66	39.80	30.72	N/A	N/A	N/A
September	1473.17	41.30	35.67	1221.66	39.60	30.85	N/A	N/A	N/A
October	1453.18	40.90	35.53	1234.41	39.30	31.41	N/A	N/A	N/A
November	1426.28	40.60	35.13	1244.00	40.00	31.10	N/A	N/A	N/A
December	1449.61	40.20	36.06	1230.88	39.20	31.40	N/A	N/A	N/A
ANNUAL AVERAGE	1392.77	40.30	34.56	1188.01	38.90	30.54	N/A	N/A	N/A

Month	Trade, Transportation and Utilities			Wholesale Trade			Retail Trade		
	AWE	AWH	AHE	AWE	AWH	AHE	AWE	AWH	AHE
January	895.21	30.70	29.16	N/A	N/A	N/A	N/A	N/A	N/A
February	866.88	30.30	28.61	N/A	N/A	N/A	N/A	N/A	N/A
March	876.08	30.60	28.63	N/A	N/A	N/A	N/A	N/A	N/A
April	933.65	31.80	29.36	N/A	N/A	N/A	N/A	N/A	N/A
May	927.86	31.70	29.27	N/A	N/A	N/A	N/A	N/A	N/A
June	939.69	31.80	29.55	N/A	N/A	N/A	N/A	N/A	N/A
July	972.95	32.10	30.31	N/A	N/A	N/A	N/A	N/A	N/A
August	931.01	31.40	29.65	N/A	N/A	N/A	N/A	N/A	N/A
September	951.42	31.40	30.30	N/A	N/A	N/A	N/A	N/A	N/A
October	980.93	31.90	30.75	N/A	N/A	N/A	N/A	N/A	N/A
November	959.24	31.70	30.26	N/A	N/A	N/A	N/A	N/A	N/A
December	977.10	31.90	30.63	N/A	N/A	N/A	N/A	N/A	N/A
ANNUAL AVERAGE	933.21	31.40	29.72	N/A	N/A	N/A	N/A	N/A	N/A

AWE - Average Weekly Earnings. AWH - Average Weekly Hours. AHE - Average Hourly Earnings.

N/A - Data is not available.

Source: Utah Department of Workforce Services, Workforce Research & Analysis, Annual Report of Labor Market Information, 2023

**TABLE 6. HOURS AND EARNINGS OF PRODUCTION OR NONSUPERVISORY
WORKERS IN UTAH BY NAICS SECTOR, 2023 (continued)**

Transportation and Warehousing				Information			Financial Activities		
Month	AWE	AWH	AHE	AWE	AWH	AHE	AWE	AWH	AHE
January	N/A	N/A	N/A	1708.13	37.50	45.55	1497.07	37.70	39.71
February	N/A	N/A	N/A	1559.75	34.50	45.21	1445.61	36.70	39.39
March	N/A	N/A	N/A	1549.30	34.80	44.52	1447.45	36.70	39.44
April	N/A	N/A	N/A	1643.90	37.10	44.31	1548.63	38.20	40.54
May	N/A	N/A	N/A	1513.51	35.10	43.12	1439.64	37.20	38.70
June	N/A	N/A	N/A	1578.86	35.60	44.35	1470.75	37.00	39.75
July	N/A	N/A	N/A	1630.53	36.60	44.55	1485.80	38.00	39.10
August	N/A	N/A	N/A	1540.94	34.80	44.28	1479.69	36.90	40.10
September	N/A	N/A	N/A	1535.78	35.20	43.63	1438.51	36.80	39.09
October	N/A	N/A	N/A	1660.78	36.80	45.13	1528.25	37.80	40.43
November	N/A	N/A	N/A	1624.25	35.80	45.37	1483.04	36.80	40.30
December	N/A	N/A	N/A	1579.55	35.40	44.62	1521.95	36.70	41.47
ANNUAL AVERAGE	N/A	N/A	N/A	1595.25	35.80	44.56	1482.05	37.20	39.84

	Professional and Business Services			Education and Health Services			Leisure and Hospitality		
Month	AWE	AWH	AHE	AWE	AWH	AHE	AWE	AWH	AHE
January	1499.93	36.70	40.87	894.35	31.00	28.85	466.60	23.40	19.94
February	1450.72	35.90	40.41	874.41	30.80	28.39	458.92	22.90	20.04
March	1408.91	34.90	40.37	865.13	30.70	28.18	462.27	23.30	19.84
April	1486.24	36.10	41.17	890.01	31.00	28.71	488.56	24.80	19.70
May	1421.20	35.10	40.49	877.25	30.90	28.39	489.51	24.50	19.98
June	1413.63	35.20	40.16	872.26	30.80	28.32	492.94	24.50	20.12
July	1514.97	36.40	41.62	911.77	31.30	29.13	506.22	25.40	19.93
August	1446.24	35.30	40.97	887.59	31.10	28.54	499.19	24.70	20.21
September	1473.25	35.50	41.50	883.85	30.70	28.79	490.19	24.10	20.34
October	1529.15	36.60	41.78	903.96	31.00	29.16	503.24	25.20	19.97
November	1478.66	35.40	41.77	923.67	31.60	29.23	483.36	24.00	20.14
December	1479.42	35.30	41.91	905.99	30.90	29.32	500.36	24.60	20.34
ANNUAL AVERAGE	1466.91	35.70	41.09	891.56	31.00	28.76	487.22	24.30	20.05

AWE - Average Weekly Earnings. AWH - Average Weekly Hours. AHE - Average Hourly Earnings.

N/A - Data is not available.

Source: Utah Department of Workforce Services, Workforce Research & Analysis, Annual Report of Labor Market Information, 2023

**TABLE 6. HOURS AND EARNINGS OF PRODUCTION OR NONSUPERVISORY
WORKERS IN UTAH BY NAICS SECTOR, 2023 (continued)**

	Total Private Logan MSA			Total Private Ogden/Clearfield MSA			Total Private Provo/Orem MSA		
Month	AWE	AWH	AHE	AWE	AWH	AHE	AWE	AWH	AHE
January	1071.55	32.90	32.57	967.18	33.10	29.22	938.39	30.30	30.97
February	1062.51	33.10	32.10	958.42	32.80	29.22	922.20	30.00	30.74
March	1051.97	32.20	32.67	961.89	33.10	29.06	915.35	29.70	30.82
April	1083.65	33.20	32.64	971.84	33.50	29.01	971.46	31.50	30.84
May	1057.88	33.10	31.96	969.02	33.60	28.84	959.75	30.90	31.06
June	1049.12	33.20	31.60	956.16	33.20	28.80	957.28	30.90	30.98
July	1089.84	33.40	32.63	980.21	33.50	29.26	982.14	31.10	31.58
August	1030.00	32.40	31.79	954.91	33.60	28.42	974.05	31.10	31.32
September	1032.59	32.40	31.87	952.74	33.50	28.44	1008.70	31.20	32.33
October	1025.89	32.20	31.86	972.43	33.80	28.77	1036.11	31.90	32.48
November	1012.44	31.20	32.45	964.66	33.60	28.71	1016.62	31.70	32.07
December	992.57	31.50	31.51	952.38	33.30	28.60	1032.28	31.90	32.36
ANNUAL AVERAGE	1047.76	32.60	32.14	963.92	33.40	28.86	975.88	31.00	31.48

	Total Private St George MSA			Total Private Salt Lake MSA		
Month	AWE	AWH	AHE	AWE	AWH	AHE
January	735.34	30.10	24.43	1278.82	35.20	36.33
February	725.53	30.60	23.71	1240.06	34.60	35.84
March	714.47	30.30	23.58	1225.79	34.50	35.53
April	749.09	30.60	24.48	1283.60	35.40	36.26
May	733.56	30.20	24.29	1262.80	35.00	36.08
June	725.71	30.20	24.03	1268.62	34.90	36.35
July	753.61	31.00	24.31	1321.48	35.90	36.81
August	732.35	30.20	24.25	1300.24	35.40	36.73
September	743.56	30.30	24.54	1289.73	35.20	36.64
October	765.39	31.00	24.69	1319.23	35.80	36.85
November	770.31	30.80	25.01	1280.33	35.30	36.27
December	768.21	30.40	25.27	1292.73	35.10	36.83
ANNUAL AVERAGE	743.90	30.50	24.39	1280.58	35.20	36.38

AWE - Average Weekly Earnings. AWH - Average Weekly Hours. AHE - Average Hourly Earnings.

N/A - Data is not available.

Source: Utah Department of Workforce Services, Workforce Research & Analysis, Annual Report of Labor Market Information, 2023

SECTION IV
COUNTY DATA
2023

TABLE 7. UTAH CIVILIAN LABOR FORCE AND COMPONENTS BY COUNTY ANNUAL AVERAGE, 2023				
	Civilian Labor Force	Employed	Unemployed	Unemployment Rate
State Total	1,790,381	1,743,223	47,158	2.6
Beaver	3,006	2,917	89	3.0
Box Elder	28,655	27,943	712	2.5
Cache	71,591	69,954	1,637	2.3
Carbon	8,488	8,176	312	3.7
Daggett	407	390	17	4.2
Davis	190,367	185,764	4,603	2.4
Duchesne	8,554	8,308	246	2.9
Emery	4,755	4,608	147	3.1
Garfield	2,817	2,636	181	6.4
Grand	7,063	6,810	253	3.6
Iron	29,099	28,343	756	2.6
Juab	6,558	6,404	154	2.3
Kane	4,229	4,113	116	2.7
Millard	6,532	6,379	153	2.3
Morgan	6,143	6,015	128	2.1
Piute	514	489	25	4.9
Rich	1,354	1,322	32	2.4
Salt Lake	693,701	675,303	18,398	2.7
San Juan	5,876	5,640	236	4.0
Sanpete	14,110	13,702	408	2.9
Sevier	10,574	10,278	296	2.8
Summit	27,401	26,733	668	2.4
Tooele	39,076	37,983	1,093	2.8
Uintah	14,938	14,449	489	3.3
Utah	353,125	344,042	9,083	2.6
Wasatch	18,659	18,208	451	2.4
Washington	91,377	88,839	2,538	2.8
Wayne	1,596	1,528	68	4.3
Weber	139,820	135,950	3,870	2.8

Note: Numbers have been left unrounded for convenience rather than to denote accuracy; Data is preliminary.

Source: Utah Department of Workforce Services, Workforce Research & Analysis, Annual Report of Labor Market Information, 2023.

TABLE 8. ESTABLISHMENT BIRTHS AND DEATHS STATEWIDE BY NAICS SECTOR IN UTAH, 2023

BIRTHS													
County	Birth Death Net Chg	State Total	Mining	Construction	Manufacturing	Trade, Transportation & Utilities	Information	Financial Activities	Professional & Business Svcs	Education & Health Svcs	Leisure & Hospitality	Other Services	Govt.
State Total	-9213	4248	15	359	184	509	216	390	1597	534	215	216	13
Beaver	-15	3	0	0	0	2	0	0	0	1	0	0	0
Box Elder	-96	13	0	0	0	2	1	0	3	4	0	3	0
Cache	-240	91	0	12	4	14	2	10	22	14	1	10	2
Carbon	-31	13	0	1	0	2	1	1	2	4	2	0	0
Daggett	-4	1	0	0	0	0	0	0	0	0	1	0	0
Davis	-585	263	0	30	11	27	9	29	64	62	14	15	2
Duchesne	-44	16	0	2	2	4	1	0	3	1	0	3	0
Emery	-6	7	0	0	0	2	0	2	1	1	0	1	0
Garfield	-5	4	0	2	0	1	0	0	0	0	1	0	0
Grand	-44	17	0	5	0	0	0	4	3	3	2	0	0
Iron	-102	59	0	10	0	10	1	1	17	10	5	5	0
Juab	-17	5	0	1	0	2	0	0	1	1	0	0	0
Kane	-15	13	0	2	1	0	0	0	4	4	2	0	0
Millard	-19	7	0	1	0	2	0	0	3	0	1	0	0
Morgan	-23	7	0	3	0	0	0	2	0	2	0	0	0
Piute	-2	1	0	0	0	1	0	0	0	0	0	0	0
Rich	-5	2	0	1	0	0	0	0	0	0	1	0	0
Salt Lake	-4872	2516	10	136	117	303	153	235	1,115	244	95	101	7
San Juan	-15	4	0	2	0	1	0	0	0	0	1	0	0
Sanpete	-41	12	0	0	2	2	0	0	1	5	2	0	0
Sevier	-27	13	0	0	1	5	0	0	3	1	2	1	0
Summit	-264	87	0	11	7	11	8	8	23	8	7	4	0
Tooele	-111	24	0	4	1	2	0	0	4	7	3	3	0
Uintah	-54	26	5	3	1	5	0	4	4	2	2	0	0
Utah	-1537	602	0	58	23	66	33	51	195	108	33	34	1
Wasatch	-98	38	0	5	2	6	0	6	12	3	1	3	0
Washington	-447	242	0	48	5	24	6	24	72	27	18	18	0
Wayne	-6	3	0	1	0	0	0	0	0	0	2	0	0
Weber	-488	159	0	21	7	15	1	13	45	22	19	15	1
Net Change By Industry		-9213	-35	-1010	-283	-1633	-676	-1089	-3023	-654	-428	-330	-52

SOURCE: Utah Department of Workforce Services, Workforce Research & Analysis, Quarterly Census of Employment and Wages 2023

TABLE 8. ESTABLISHMENT BIRTHS AND DEATHS STATEWIDE BY NAICS SECTOR IN UTAH, 2023 (continued)

					DEATHS								
Trade,													
County	State Total	Mining	Construction	Manufacturing	Transportation & Utilities	Information	Financial Activities	Professional & Business Svcs	Education & Health Svcs	Leisure & Hospitality	Other Services	Govt.	
State Total	13461	50	1369	467	2142	892	1479	4620	1188	643	546	65	
Beaver	18	0	4	1	5	0	2	0	2	4	0	0	
Box Elder	109	1	15	3	21	5	13	21	14	6	4	6	
Cache	331	0	38	20	70	20	32	72	39	22	15	3	
Carbon	44	1	3	1	8	0	3	15	7	2	3	1	
Daggett	5	0	2	0	0	0	0	0	0	2	1	0	
Davis	848	2	97	25	159	33	98	257	98	33	44	2	
Duchesne	60	11	10	2	14	0	2	10	2	5	4	0	
Emery	13	0	0	0	3	0	0	2	2	4	2	0	
Garfield	9	0	1	1	1	0	0	1	0	4	0	1	
Grand	61	0	10	2	9	1	6	18	0	11	2	2	
Iron	161	1	31	5	28	4	24	31	16	15	6	0	
Juab	22	0	4	2	3	0	4	5	2	0	2	0	
Kane	28	1	5	1	2	1	5	4	1	7	1	0	
Millard	26	0	9	0	8	0	2	2	2	2	1	0	
Morgan	30	0	8	1	2	0	3	9	4	1	2	0	
Piute	3	0	1	0	2	0	0	0	0	0	0	0	
Rich	7	0	2	1	1	0	0	0	2	1	0	0	
Salt Lake	7388	19	542	268	1,035	590	827	2,946	615	263	257	26	
San Juan	19	1	4	0	5	0	3	3	1	1	0	1	
Sanpete	53	0	9	1	12	1	4	9	6	4	3	4	
Sevier	40	0	5	1	7	1	2	11	7	3	2	1	
Summit	351	2	24	9	53	26	49	123	26	18	21	0	
Tooele	135	0	28	5	28	7	11	23	15	11	5	2	
Uintah	80	5	9	1	20	4	6	19	5	8	3	0	
Utah	2139	2	274	59	404	149	228	640	182	112	82	7	
Wasatch	136	0	26	4	20	3	10	44	9	14	5	1	
Washington	689	4	114	27	100	26	76	189	68	44	38	3	
Wayne	9	0	2	0	1	0	0	1	2	3	0	0	
Weber	647	0	92	27	121	21	69	165	61	43	43	5	

SOURCE: Utah Department of Workforce Services, Workforce Research & Analysis, Quarterly Census of Employment and Wages 2023

Establishment Births and Deaths by NAICS Sector, 2023

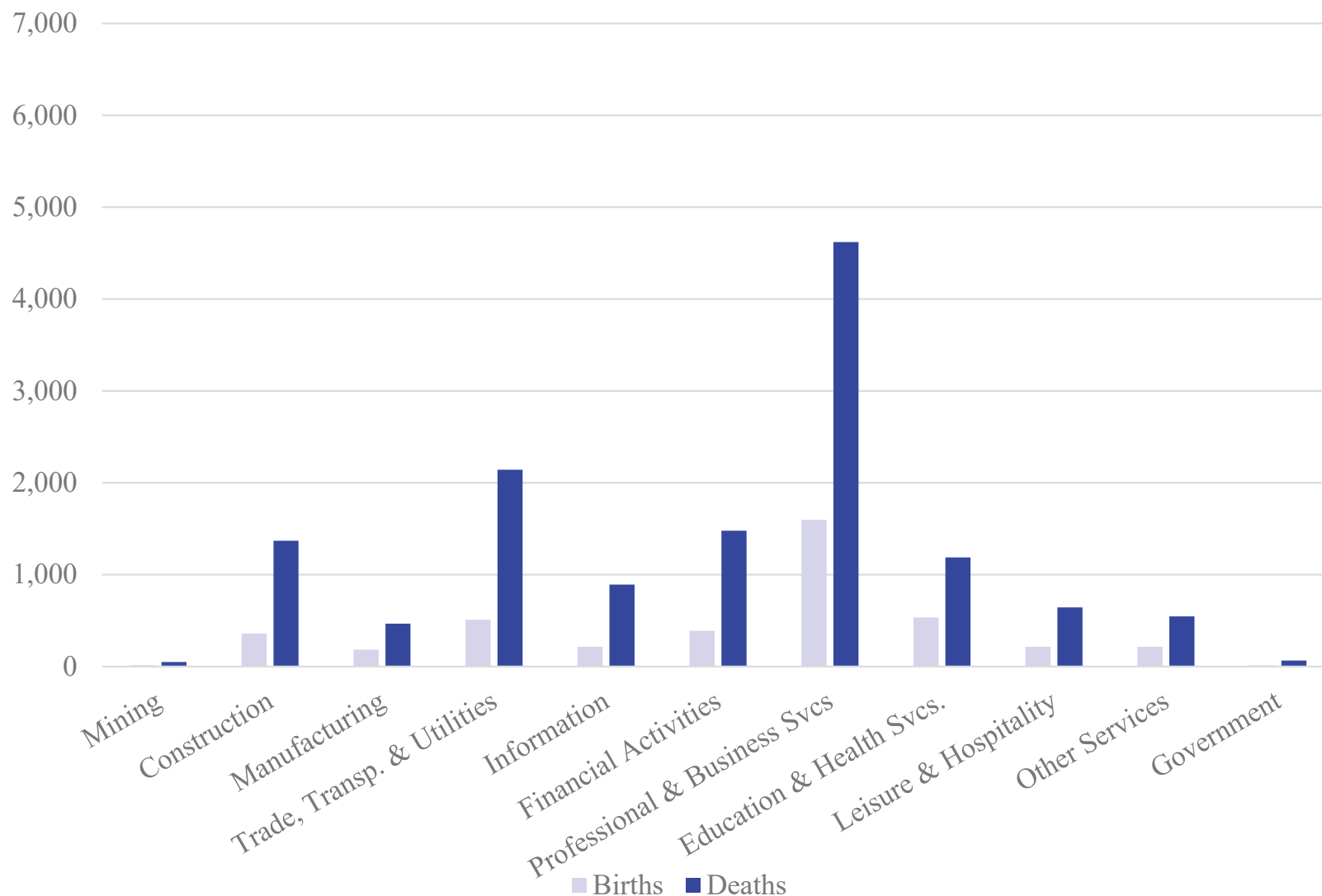

Source: Utah Department of Workforce Services, Workforce Research & Analysis, Annual Report of Labor Market Information, 2023.

**TABLE 9. NONAGRICULTURAL PAYROLL EMPLOYMENT IN UTAH
BY COUNTY AND NAICS SECTOR, 2023**

County	Total	Mining	Construction	Manufacturing	Trade, Transportation and Utilities	Information	Financial Activities	Professional and Business Services	Education and Health Services	Leisure and Hospitality	Other Services	Government
State Total	1,724,288	10,779	134,214	152,917	315,621	42,765	98,377	249,672	235,021	172,206	46,187	266,530
Beaver	2,495	D	183	186	606	D	53	60	104	418	66	787
Box Elder	23,710	35	2,145	7,849	4,554	83	402	1,034	1,984	2,066	405	3,153
Cache	67,211	38	3,390	12,623	10,455	486	1,936	8,194	8,016	5,416	1,258	15,399
Carbon	8,838	556	312	459	1,942	31	219	472	1,361	821	340	2,326
Daggett	415	D	D	D	72	D	D	D	D	D	D	190
Davis	144,185	93	11,886	13,471	25,920	1,376	4,787	16,635	20,004	14,878	4,280	30,855
Duchesne	8,784	1,649	493	183	1,919	302	225	342	313	586	185	2,588
Emery	3,706	D	591	17	915	D	69	163	231	243	138	817
Garfield	2,414	D	75	36	309	D	27	46	224	1,021	20	559
Grand	6,916	83	309	107	1,113	23	263	477	583	2,739	83	1,135
Iron	24,983	272	2,435	2,465	3,690	175	1,057	1,898	3,062	3,190	559	6,180
Juab	4,285	D	351	856	524	D	56	371	572	352	83	986
Kane	4,055	D	188	D	545	33	146	196	129	1,373	522	805
Millard	4,806	122	230	230	1,346	19	75	704	520	363	93	1,105
Morgan	3,007	36	649	220	535	15	82	262	135	312	43	718
Piute	284	D	D	D	34	0	11	D	D	26	16	138
Rich	1,066	D	92	17	190	D	97	85	47	229	67	235
Salt Lake	799,144	3,419	53,903	61,938	157,099	23,916	63,057	143,783	93,243	67,640	22,418	108,728
San Juan	4,558	D	196	77	375	D	81	77	878	717	116	1,686
Sanpete	9,860	86	606	1,403	1,256	220	319	467	1,044	582	196	3,682
Sevier	9,766	639	498	480	2,846	32	187	610	1,147	1,108	231	1,988
Summit	30,740	49	2,638	1,188	4,526	455	1,943	2,859	2,347	11,070	889	2,777
Tooele	19,386	119	1,240	1,960	4,245	119	331	1,713	2,452	1,961	570	4,675
Uintah	14,341	1,811	1,452	363	3,188	123	570	694	1,226	1,346	378	3,191
Utah	305,583	274	29,820	23,462	47,099	13,278	13,286	45,387	62,923	28,024	7,195	34,835
Wasatch	12,109	8	1,948	525	1,818	81	449	1,396	1,472	2,041	298	2,073
Washington	84,396	479	9,772	3,963	18,339	1,008	2,917	8,204	14,252	12,114	2,595	10,753
Wayne	1,236	D	205	16	203	D	D	23	141	D	D	312
Weber	122,011	72	8,591	18,700	19,958	764	5,731	13,513	16,576	11,136	3,115	23,855

*Data is rounded to the nearest whole number so the sum of industry and county number may not match the total.

SOURCE: Utah Department of Workforce Services, Workforce Research & Analysis, Quarterly Census of Employment and Wages 2023

**TABLE 10. EMPLOYEES ON NONAGRICULTURAL PAYROLLS
IN UTAH BY COUNTY AND MONTH, 2023**

Counties	Annual Average	Percent of Total	January	February	March	April	May	June	July	August	September	October	November	December
State Total	1,724,288	100.0	1,691,087	1,705,467	1,707,187	1,718,362	1,725,429	1,730,070	1,708,495	1,721,729	1,739,327	1,745,937	1,748,778	1,749,590
Beaver	2,495	0.1	2,456	2,497	2,499	2,494	2,571	2,560	2,447	2,464	2,489	2,495	2,463	2,505
Box Elder	23,710	1.4	23,065	23,205	23,242	23,532	23,913	24,005	23,568	24,032	24,002	24,124	23,926	23,910
Cache	67,212	3.9	66,922	67,508	67,511	67,549	67,862	66,638	64,547	64,768	67,724	68,225	68,673	68,617
Carbon	8,838	0.5	8,660	8,770	8,812	8,845	8,909	8,856	8,775	8,795	8,897	8,906	8,912	8,922
Daggett	415	0.0	309	323	331	372	458	534	526	519	496	415	363	337
Davis	144,185	8.4	139,403	140,800	141,196	143,188	146,191	146,155	144,671	145,875	145,840	146,757	145,915	144,227
Duchesne	8,784	0.5	8,434	8,595	8,598	8,684	8,923	9,041	8,801	8,761	8,973	8,839	8,876	8,888
Emery	3,706	0.2	3,597	3,630	3,677	3,659	3,732	3,780	3,813	3,803	3,817	3,685	3,628	3,646
Garfield	2,414	0.1	1,804	1,866	2,088	2,462	2,681	2,874	2,803	2,846	2,715	2,549	2,317	1,968
Grand	6,916	0.4	5,663	5,914	6,800	7,285	7,602	7,654	7,441	7,266	7,276	7,219	6,755	6,111
Iron	24,983	1.4	24,244	24,831	24,787	25,071	24,153	24,006	23,933	24,309	25,586	26,112	26,340	26,420
Juab	4,285	0.2	4,219	4,207	4,234	4,298	4,317	4,327	4,192	4,318	4,280	4,342	4,336	4,351
Kane	4,055	0.2	3,676	3,679	3,863	4,028	4,228	4,405	4,303	4,320	4,231	4,172	4,003	3,750
Millard	4,806	0.3	4,640	4,660	4,745	4,757	4,820	4,919	4,806	4,790	4,912	4,891	4,885	4,846
Morgan	3,007	0.2	2,905	2,915	2,941	2,984	3,006	3,083	2,858	2,994	3,091	3,065	3,089	3,147
Piute	284	0.0	266	267	270	271	286	290	278	285	304	307	290	288
Rich	1,066	0.1	760	771	773	838	1,003	1,415	1,498	1,460	1,211	1,086	981	991
Salt Lake	799,144	46.3	783,053	788,183	789,193	793,540	798,192	804,547	798,484	802,125	805,055	806,942	810,328	810,081
San Juan	4,558	0.3	4,158	4,229	4,388	4,565	4,749	4,854	4,562	4,745	4,772	4,744	4,525	4,407
Sanpete	9,860	0.6	9,595	9,777	9,811	9,893	9,851	9,796	9,498	9,747	10,125	10,140	10,071	10,014
Sevier	9,766	0.6	9,537	9,656	9,618	9,525	9,714	10,052	9,792	9,815	9,945	9,897	9,820	9,816
Summit	30,740	1.8	33,623	33,678	33,236	30,820	28,652	30,205	29,533	29,602	28,825	28,316	28,919	33,472
Tooele	19,386	1.1	19,211	19,353	19,360	19,301	19,619	19,269	19,108	19,639	19,537	19,486	19,410	19,338
Uintah	14,341	0.8	13,450	13,675	13,715	14,240	14,495	14,715	14,382	14,391	14,568	14,791	14,770	14,902
Utah	305,583	17.7	303,544	305,620	305,190	306,655	304,559	302,249	296,895	300,569	308,740	310,753	311,154	311,079
Wasatch	12,109	0.7	11,741	11,805	11,710	11,609	11,994	12,528	12,500	12,624	12,486	12,259	11,922	12,126
Washington	84,396	4.9	81,863	83,374	83,528	84,988	85,506	83,303	81,632	83,589	86,010	86,325	86,615	86,023
Wayne	1,236	0.1	1,057	1,042	1,167	1,306	1,385	1,417	1,288	1,298	1,290	1,272	1,188	1,116
Weber	122,011	7.1	119,232	120,637	119,904	121,603	122,058	122,593	121,561	121,980	122,130	123,823	124,304	124,292

*Data is rounded to the nearest whole number so the sum of industry and county number may not match the total.

SOURCE: Utah Department of Workforce Services, Workforce Research & Analysis, Quarterly Census of Employment and Wages 2023

**TABLE 11. NONAGRICULTURAL PAYROLL WAGES
IN UTAH BY COUNTY AND NAICS SECTOR, 2023**

County	Total	Mining	Construction	Manufacturing	Trade, Transportation and Utilities	Information	Financial Activities	Professional and Business Services	Education and Health Services	Leisure and Hospitality	Other Services	Government
State Total	\$ 108,459,227,822	\$ 1,047,907,819	\$ 8,917,116,848	\$ 11,030,249,202	\$ 17,833,567,397	\$ 4,703,897,792	\$ 8,798,062,439	\$ 21,053,045,455	\$ 12,238,053,644	\$ 4,564,470,976	\$ 2,093,322,335	\$ 16,179,533,915
Beaver	102,067,400	D	8,113,155	7,924,841	26,636,529	D	2,356,319	2,915,204	3,522,433	8,121,242	2,570,543	37,661,907
Box Elder	1,385,337,209	2,773,340	147,860,600	669,825,890	215,327,640	1,879,827	20,233,574	47,165,366	78,685,918	34,819,565	13,161,748	153,603,741
Cache	3,202,554,279	3,146,145	170,197,933	775,118,812	410,542,137	29,208,132	121,312,920	554,083,576	349,461,495	100,104,705	50,071,749	639,306,675
Carbon	416,774,626	56,976,851	17,049,121	29,699,089	95,575,382	1,158,126	9,281,077	22,982,441	59,947,416	13,621,224	16,205,718	94,278,181
Daggett	16,356,374	D	D	D	3,258,332	D	D	D	D	D	D	9,012,546
Davis	8,167,344,307	7,331,273	751,192,217	1,029,809,789	1,223,624,028	105,390,074	340,022,675	1,195,216,859	959,397,802	289,505,327	182,604,659	2,083,249,604
Duchesne	488,924,063	142,839,954	28,336,807	9,648,874	105,851,380	19,868,013	13,392,540	21,494,386	13,682,703	10,545,352	7,711,479	115,552,575
Emery	201,379,938	D	31,973,925	918,428	57,689,954	D	4,517,422	6,352,758	8,158,460	5,573,590	10,552,251	35,457,989
Garfield	96,097,342	D	4,257,261	1,327,634	9,577,015	D	1,053,803	2,156,969	12,531,651	31,447,547	737,411	26,828,945
Grand	310,134,071	7,785,323	14,886,390	5,877,188	43,059,955	861,736	10,528,666	25,297,435	34,432,982	96,135,962	4,381,515	66,886,919
Iron	1,094,550,342	15,171,819	129,629,871	142,039,437	151,781,180	9,687,518	69,851,228	89,899,517	126,298,556	60,102,036	21,820,240	278,268,940
Juab	198,327,220	D	19,504,948	50,029,376	17,437,976	D	3,097,657	24,193,119	23,157,687	6,603,333	4,266,252	36,963,958
Kane	168,861,863	D	8,161,395	D	18,741,210	2,545,565	5,201,603	9,409,694	4,146,144	45,112,220	30,661,571	40,572,628
Millard	251,602,773	10,457,029	15,432,038	14,311,030	86,463,557	479,930	3,607,945	36,442,354	25,989,087	6,679,329	3,680,725	48,059,749
Morgan	157,030,112	2,006,854	36,661,495	16,213,785	30,496,695	1,330,914	4,066,288	20,599,708	6,177,462	8,951,721	2,125,405	28,399,785
Piute	9,330,605	D	D	D	1,149,734	0	394,121	D	D	343,294	361,440	4,836,066
Rich	40,710,282	D	4,706,088	632,810	8,040,863	D	3,474,349	2,858,362	2,333,183	5,813,615	2,265,112	10,440,200
Salt Lake	58,395,567,691	419,672,209	3,983,938,432	4,769,542,781	10,311,137,152	2,596,124,375	6,290,239,210	13,356,591,854	5,576,494,325	2,067,183,826	1,097,277,622	7,927,365,905
San Juan	212,608,218	D	7,931,064	2,485,071	10,192,319	D	3,832,482	4,962,844	51,913,855	19,474,700	4,976,470	76,044,879
Sanpete	394,289,516	8,112,695	27,587,876	65,507,429	40,051,718	13,777,490	12,858,931	16,700,667	42,327,561	6,833,263	7,399,989	153,131,897
Sevier	439,592,207	51,229,043	21,472,876	24,446,783	123,123,873	1,042,663	10,431,736	29,661,522	54,142,444	20,098,389	10,627,783	93,315,095
Summit	1,965,706,790	4,660,018	174,030,672	94,041,959	247,232,420	75,207,854	208,766,685	319,370,697	141,846,578	483,329,157	48,396,883	168,823,867
Tooele	977,449,969	8,577,743	67,919,007	124,254,664	184,053,727	6,168,754	16,843,726	113,951,262	104,170,539	36,289,666	22,372,160	292,848,721
Uintah	770,849,634	162,398,432	88,995,482	20,008,830	172,991,943	5,850,307	38,374,218	33,208,259	50,876,473	23,628,473	17,936,018	156,581,199
Utah	17,667,489,061	21,016,805	1,940,699,273	1,504,261,607	2,357,550,358	1,688,195,307	1,026,301,123	3,807,467,058	2,744,236,766	589,931,006	294,307,065	1,693,522,693
Wasatch	659,220,799	878,177	145,260,855	31,696,930	81,810,526	8,043,913	29,093,987	106,035,156	70,621,183	59,725,288	10,172,992	115,881,792
Washington	3,909,648,929	36,766,817	493,786,308	208,256,535	845,650,538	82,682,131	161,531,839	405,530,812	769,858,723	285,830,992	96,901,975	522,852,259
Wayne	49,807,852	D	11,068,850	258,003	7,457,046	D	D	726,163	6,793,874	D	D	13,588,875
Weber	6,709,614,350	6,871,353	565,909,046	1,427,467,374	947,062,210	40,121,443	387,091,427	797,458,934	915,531,743	237,051,516	128,852,979	1,256,196,325

SOURCE: Utah Department of Workforce Services, Workforce Research & Analysis, Quarterly Census of Employment and Wages 2023

**TABLE 12. NONAGRICULTURAL PAYROLL WAGES
IN UTAH BY COUNTY AND QUARTER, 2023**

County	Total	Percent of Total		First Quarter	Second Quarter	Third Quarter	Fourth Quarter
State Total	\$ 108,459,227,822	100.0	\$	27,120,599,452	\$ 26,159,556,302	\$ 26,463,145,863	\$ 28,715,926,205
Beaver	102,067,400	0.1		24,961,971	25,970,535	24,665,809	26,469,085
Box Elder	1,385,337,209	1.3		353,376,601	329,310,690	351,386,820	351,263,098
Cache	3,202,554,279	3.0		771,378,190	787,978,591	787,527,073	855,670,425
Carbon	416,774,626	0.4		101,814,959	100,001,046	103,699,896	111,258,725
Daggett	16,356,374	0.0		2,923,137	4,022,849	4,891,691	4,518,697
Davis	8,167,344,307	7.5		1,991,130,276	1,959,908,043	2,058,153,223	2,158,152,765
Duchesne	488,924,063	0.5		123,903,196	115,655,921	120,573,779	128,791,167
Emery	201,379,938	0.2		47,561,476	47,941,381	47,192,909	58,684,172
Garfield	96,097,342	0.1		18,967,157	25,099,690	27,294,208	24,736,287
Grand	310,134,071	0.3		66,210,932	81,543,934	82,058,627	80,320,578
Iron	1,094,550,342	1.0		248,105,469	262,687,617	280,537,310	303,219,946
Juab	198,327,220	0.2		48,155,543	49,373,766	46,971,389	53,826,522
Kane	168,861,863	0.2		37,175,986	43,368,733	43,683,563	44,633,581
Millard	251,602,773	0.2		59,482,855	61,845,823	65,456,111	64,817,984
Morgan	157,030,112	0.1		39,080,332	37,359,801	37,937,949	42,652,030
Piute	9,330,605	0.0		2,144,977	2,285,897	2,385,853	2,513,878
Rich	40,710,282	0.0		7,383,448	9,402,326	12,885,987	11,038,521
Salt Lake	58,395,567,691	53.8		14,820,202,972	14,019,136,455	14,152,770,319	15,403,457,945
San Juan	212,608,218	0.2		48,948,694	53,297,698	53,378,869	56,982,957
Sanpete	394,289,516	0.4		93,345,902	96,682,657	98,232,740	106,028,217
Sevier	439,592,207	0.4		102,056,924	108,198,101	111,395,272	117,941,910
Summit	1,965,706,790	1.8		519,284,136	446,856,711	458,356,758	541,209,185
Tooele	977,449,969	0.9		234,493,298	243,656,610	240,960,332	258,339,729
Uintah	770,849,634	0.7		180,835,225	183,503,876	190,300,179	216,210,354
Utah	17,667,489,061	16.3		4,438,605,491	4,285,976,637	4,272,869,872	4,670,037,061
Wasatch	659,220,799	0.6		169,371,160	151,541,699	163,872,263	174,435,677
Washington	3,909,648,929	3.6		915,806,387	970,664,217	963,278,785	1,059,899,540
Wayne	49,807,852	0.0		10,632,968	12,796,371	13,174,829	13,203,684
Weber	6,709,614,350	6.2		1,643,259,790	1,643,488,627	1,647,253,448	1,775,612,485

SOURCE: Utah Department of Workforce Services, Workforce Research & Analysis, Quarterly Census of Employment and Wages 2023

**TABLE 13. AVERAGE MONTHLY NONAGRICULTURAL PAYROLL WAGES
IN UTAH BY COUNTY AND NAICS SECTOR, 2023**

County	Total	Mining	Construction	Manufacturing	Trade, Transportation and Utilities	Information	Financial Activities	Professional and Business Services	Education and Health Services	Leisure and Hospitality	Other Services	Government
State Total	\$ 5,242	\$ 8,102	\$ 5,537	\$ 6,011	\$ 4,709	\$ 9,166	\$ 7,453	\$ 7,027	\$ 4,339	\$ 2,209	\$ 3,777	\$ 5,059
Beaver	3,409	D	3,689	3,560	3,663	D	3,740	4,021	2,820	1,620	3,242	3,990
Box Elder	4,869	6,635	5,745	7,111	3,941	1,889	4,191	3,802	3,304	1,405	2,708	4,059
Cache	3,971	6,899	4,184	5,117	3,272	5,008	5,222	3,317	3,633	1,540	3,317	3,460
Carbon	3,930	8,535	4,557	5,397	4,101	3,105	3,540	4,058	3,670	1,383	3,968	3,378
Daggett	3,282	D	D	D	3,789	D	D	D	D	D	D	3,944
Davis	4,720	6,569	5,267	6,371	3,934	6,383	5,919	5,987	3,997	1,622	3,555	5,626
Duchesne	4,638	7,217	4,791	4,406	4,597	5,475	4,958	5,240	3,642	1,500	3,480	3,721
Emery	4,529	D	4,510	4,547	5,255	D	5,462	3,253	2,939	1,914	6,368	3,618
Garfield	3,317	D	4,715	3,088	2,586	D	3,314	3,879	4,657	2,566	3,073	4,000
Grand	3,737	7,809	4,014	4,567	3,225	3,145	3,334	4,423	4,920	2,925	4,386	4,910
Iron	3,651	4,651	4,436	4,802	3,428	4,611	5,509	3,947	3,437	1,570	3,253	3,752
Juab	3,857	D	4,629	4,873	2,773	D	4,582	5,440	3,373	1,562	4,301	3,125
Kane	3,470	D	3,627	D	2,866	6,510	2,974	4,008	2,682	2,739	4,891	4,199
Millard	4,363	7,157	5,597	5,176	5,352	2,105	4,013	4,316	4,165	1,533	3,316	3,626
Morgan	4,353	4,635	4,706	6,151	4,750	7,435	4,154	6,550	3,820	2,391	4,103	3,296
Piute	2,743	D	D	D	2,784	0	2,919	D	D	1,115	1,844	2,926
Rich	3,184	D	4,244	3,057	3,530	D	2,995	2,789	4,115	2,112	2,824	3,709
Salt Lake	6,089	10,229	6,159	6,417	5,470	9,046	8,313	7,741	4,984	2,547	4,079	6,076
San Juan	3,887	D	3,368	2,692	2,262	D	3,923	5,406	4,925	2,263	3,583	3,760
Sanpete	3,332	7,876	3,792	3,892	2,657	5,223	3,359	2,982	3,380	979	3,150	3,465
Sevier	3,751	6,684	3,594	4,246	3,605	2,708	4,638	4,054	3,932	1,511	3,842	3,911
Summit	5,329	7,858	5,498	6,598	4,552	13,777	8,953	9,310	5,038	3,639	4,535	5,066
Tooele	4,202	6,024	4,563	5,282	3,613	4,305	4,244	5,543	3,541	1,542	3,270	5,220
Uintah	4,479	7,472	5,109	4,593	4,523	3,958	5,614	3,986	3,459	1,463	3,950	4,090
Utah	4,818	6,392	5,423	5,343	4,171	10,595	6,437	6,991	3,634	1,754	3,409	4,051
Wasatch	4,537	9,244	6,214	5,035	3,749	8,242	5,400	6,329	3,999	2,438	2,847	4,659
Washington	3,860	6,396	4,211	4,379	3,843	6,835	4,615	4,119	4,501	1,966	3,112	4,052
Wayne	3,359	D	4,492	1,358	3,064	D	D	2,650	4,013	D	D	3,625
Weber	4,583	7,953	5,489	6,361	3,954	4,376	5,629	4,918	4,603	1,774	3,447	4,388

SOURCE: Utah Department of Workforce Services, Workforce Research & Analysis, Quarterly Census of Employment and Wages 2023

**TABLE 14. AVERAGE MONTHLY NONAGRICULTURAL PAYROLL WAGES
IN UTAH BY COUNTY AND QUARTER, 2023**

County	Total	First Quarter	Second Quarter	Third Quarter	Fourth Quarter
State Total	\$ 5,242	\$ 5,313	\$ 5,057	\$ 5,119	\$ 5,476
Beaver	3,409	3,350	3,406	3,333	3,547
Box Elder	4,869	5,084	4,609	4,908	4,881
Cache	3,971	3,820	3,900	3,997	4,164
Carbon	3,930	3,880	3,758	3,918	4,161
Daggett	3,282	3,035	2,949	3,174	4,053
Davis	4,720	4,725	4,500	4,716	4,940
Duchesne	4,638	4,835	4,340	4,544	4,841
Emery	4,529	4,362	4,292	4,128	5,355
Garfield	3,317	3,294	3,131	3,263	3,620
Grand	3,737	3,603	3,618	3,733	3,999
Iron	3,651	3,359	3,587	3,800	3,844
Juab	3,857	3,804	3,815	3,673	4,131
Kane	3,470	3,314	3,425	3,398	3,743
Millard	4,363	4,235	4,266	4,512	4,433
Morgan	4,353	4,461	4,118	4,242	4,586
Piute	2,743	2,671	2,699	2,752	2,841
Rich	3,184	3,205	2,888	3,091	3,610
Salt Lake	6,089	6,277	5,852	5,883	6,346
San Juan	3,887	3,832	3,762	3,791	4,167
Sanpete	3,332	3,199	3,273	3,345	3,508
Sevier	3,751	3,542	3,694	3,769	3,994
Summit	5,329	5,165	4,983	5,211	5,967
Tooele	4,202	4,048	4,187	4,134	4,436
Uintah	4,479	4,428	4,223	4,391	4,863
Utah	4,818	4,854	4,692	4,715	5,005
Wasatch	4,537	4,804	4,194	4,357	4,804
Washington	3,860	3,681	3,825	3,834	4,093
Wayne	3,359	3,256	3,115	3,399	3,692
Weber	4,583	4,567	4,487	4,505	4,768

SOURCE: Utah Department of Workforce Services, Workforce Research & Analysis, Quarterly Census of Employment and Wages 2023

**TABLE 15. FIRST QUARTER ESTABLISHMENTS
IN UTAH BY COUNTY AND NAICS SECTOR, 2023**

County	Total	Mining	Construction	Manufacturing	Trade, Transportation and Utilities	Information	Financial Activities	Professional and Business Services	Education and Health Services	Leisure and Hospitality	Other Services	Government
State Total	130,960	567	14,903	5,382	21,650	4,967	14,091	34,852	14,855	8,548	6,912	4,233
Beaver	248	D	32	9	51	D	11	17	24	36	13	53
Box Elder	1,550	5	242	97	338	15	131	186	191	105	86	154
Cache	4,262	8	630	265	701	87	438	851	590	266	242	184
Carbon	637	9	44	26	137	8	46	71	95	54	41	106
Daggett	56	D	D	D	6	D	D	D	D	14	D	23
Davis	9,983	15	1,207	366	1,670	231	1,089	2,390	1,448	666	585	316
Duchesne	817	107	91	26	202	12	48	80	62	45	49	95
Emery	267	D	20	3	58	D	12	22	26	24	20	76
Garfield	274	D	18	6	45	D	11	16	20	81	7	63
Grand	686	6	87	12	119	8	62	95	46	158	26	67
Iron	2,092	9	367	103	342	25	207	361	256	180	111	131
Juab	348	D	65	22	55	D	16	46	34	29	16	59
Kane	421	D	54	D	57	9	44	59	29	89	21	48
Millard	405	4	46	11	104	6	18	42	44	33	18	79
Morgan	423	3	99	20	61	7	34	96	43	18	14	28
Piute	58	D	D	D	12	0	4	D	D	7	3	22
Rich	144	D	16	4	25	D	13	19	5	21	7	32
Salt Lake	62,547	140	5,274	2,631	10,327	3,196	7,095	20,069	6,294	3,344	3,217	960
San Juan	364	D	39	7	48	D	22	28	43	53	20	88
Sanpete	681	5	99	36	120	12	48	77	78	49	38	119
Sevier	772	8	90	26	183	10	46	87	103	71	37	111
Summit	3,452	9	416	92	509	134	523	966	244	303	149	107
Tooele	1,445	7	211	50	238	20	121	239	201	116	112	130
Uintah	1,304	147	147	39	293	13	118	161	108	91	76	111
Utah	21,013	23	2,747	829	3,350	845	2,182	5,231	2,852	1,404	1,051	499
Wasatch	1,532	4	290	54	210	30	149	421	136	96	69	73
Washington	7,874	18	1,460	289	1,145	174	827	1,801	954	597	404	205
Wayne	154	D	24	7	24	D	D	10	9	39	D	34
Weber	7,151	8	1,081	341	1,220	111	773	1,406	918	559	474	260

D- Not shown to avoid disclosure of individual firm data, therefore, will not add to County or Industry totals.

SOURCE: Utah Department of Workforce Services, Workforce Research & Analysis, "Utah Employers, Employment, and Wages by Size, 2023"

**TABLE 16. UTAH NONAGRICULTURAL ESTABLISHMENTS, EMPLOYMENT AND WAGES
BY EMPLOYMENT RANGE AND NAICS SECTOR, FIRST QUARTER 2023**

STATE TOTAL					MINING (21)				
Employment Range	Number of Establishments	March Employment	Total Quarterly Wages	Average Monthly Wage	Employment Range	Number of Establishments	March Employment	Total Quarterly Wages	Average Monthly Wage
Total	130,960	1,707,187	\$27,120,599,452	\$5,313	Total	567	10,427	\$253,890,162	\$8,177
0	21,144	0	124,543,120	6,230	0	66	0	413,378	8,268
1-4	63,599	111,026	2,078,257,384	6,304	1-4	250	432	12,130,360	9,093
5-9	17,158	113,864	1,636,179,118	4,846	5-9	89	610	12,535,803	7,066
10-19	13,312	181,288	2,344,515,331	4,355	10-19	55	751	13,127,624	5,967
20-49	9,662	291,455	3,932,461,084	4,542	20-49	61	1,866	37,787,639	6,901
50-99	3,583	247,446	3,542,830,089	4,801	50-99	26	1,796	55,184,759	10,286
100-249	1,805	267,424	4,215,248,481	5,279	100-249	15	2,322	51,328,173	7,438
250-499	442	153,121	2,724,199,029	5,950	250 & Over	5	2,650	71,382,426	8,978
500-999	172	114,988	2,226,197,591	6,487					
1000 & Over	83	226,575	4,296,168,225	6,355					

UTILITIES (22)					CONSTRUCTION (23)				
Employment Range	Number of Establishments	March Employment	Total Quarterly Wages	Average Monthly Wage	Employment Range	Number of Establishments	March Employment	Total Quarterly Wages	Average Monthly Wage
Total	321	3,750	\$115,608,521	\$10,363	Total	14,903	128,821	\$2,061,600,854	\$5,369
0	38	0	223,122	7,969	0	2,683	0	13,912,233	4,842
1-4	174	334	7,801,524	7,841	1-4	7,016	14,200	156,856,733	3,703
5-9	46	319	7,215,084	7,825	5-9	2,426	15,895	185,374,106	3,970
10-19	31	425	10,640,707	8,294	10-19	1,501	20,089	267,918,586	4,500
20-49	16	478	14,956,287	10,989	20-49	875	26,605	401,154,506	5,085
50-99	10	770	25,662,158	11,114	50-99	252	17,238	311,447,773	6,087
100 & Over	6	1,424	49,109,639	11,533	100-249	114	17,439	311,022,861	6,121
					250-499	27	9,316	189,584,971	6,821
					500 & Over	9	8,039	224,329,085	9,408

SOURCE: Utah Department of Workforce Services, Workforce Research & Analysis, Utah Employers, Employment, and Wages by Size, 2023.

**TABLE 16. UTAH NONAGRICULTURAL ESTABLISHMENTS, EMPLOYMENT AND WAGES
BY EMPLOYMENT RANGE AND NAICS SECTOR, FIRST QUARTER 2023 (continued)**

MANUFACTURING (31-33)					TRADE (42, 44-45)				
Employment Range	Number of Establishments	March Employment	Total Quarterly Wages	Average Monthly Wage	Employment Range	Number of Establishments	March Employment	Total Quarterly Wages	Average Monthly Wage
Total	5,382	152,308	\$2,870,499,998	\$6,279	Total	17,996	239,793	3,357,198,898	\$4,670
0	617	0	6,110,649	7,122	0	2,187	0	12,096,277	5,930
1-4	2,190	4,060	82,863,871	6,868	1-4	7,670	14,542	292,871,874	6,727
5-9	742	4,951	66,193,539	4,492	5-9	3,049	20,528	276,133,540	4,507
10-19	677	9,358	129,481,621	4,609	10-19	2,557	34,387	431,450,926	4,215
20-49	598	18,576	265,087,403	4,748	20-49	1,619	48,151	699,478,469	4,881
50-99	261	18,200	285,798,276	5,212	50-99	488	33,130	477,744,943	4,805
100-249	188	29,307	494,745,479	5,651	100-249	332	50,185	624,298,162	4,149
250-499	66	22,896	506,574,781	7,398	250-499	80	27,649	359,507,800	4,345
500-999	26	17,622	334,666,136	6,343	500 & Over	11	6,942	101,785,375	4,870
1,000 & Over	17	27,338	698,978,243	8,526	1,000 & Over	3	4,279	81,831,532	6,351

WHOLESALE TRADE (42)					RETAIL TRADE (44-45)				
Employment Range	Number of Establishments	March Employment	Total Quarterly Wages	Average Monthly Wage	Employment Range	Number of Establishments	March Employment	Total Quarterly Wages	Average Monthly Wage
Total	7,069	59,797	\$1,455,075,274	\$8,125	Total	10,927	179,996	\$1,902,123,624	\$3,523
0	918	0	6,627,789	10,260	0	1,269	0	5,468,488	3,923
1-4	3,952	6,641	199,725,568	10,068	1-4	3,718	7,901	93,146,306	3,930
5-9	908	6,054	144,286,282	8,014	5-9	2,141	14,474	131,847,258	3,048
10-19	601	8,136	196,619,046	8,152	10-19	1,956	26,251	234,831,880	3,002
20-49	470	14,033	368,677,429	8,837	20-49	1,149	34,118	330,801,040	3,256
50-99	148	10,118	218,964,048	7,255	50-99	340	23,012	258,780,895	3,737
100-249	56	7,867	166,513,970	7,041	100-249	276	42,318	457,784,192	3,610
250-499	13	4,440	103,949,687	7,734	250-499	67	23,209	255,558,113	3,687
500 & Over	3	2,508	49,711,455	6,649	500 & Over	11	8,713	133,905,452	5,090

SOURCE: Utah Department of Workforce Services, Workforce Research & Analysis, Utah Employers, Employment, and Wages by Size, 2023.

**TABLE 16. UTAH NONAGRICULTURAL ESTABLISHMENTS, EMPLOYMENT AND WAGES
BY EMPLOYMENT RANGE AND NAICS SECTOR, FIRST QUARTER 2023 (continued)**

TRANSPORTATION AND WAREHOUSING (48-49)					INFORMATION (51)				
Employment Range	Number of Establishments	March Employment	Total Quarterly Wages	Average Monthly Wage	Employment Range	Number of Establishments	March Employment	Total Quarterly Wages	Average Monthly Wage
Total	3,333	69,188	\$1,138,137,689	\$5,466	Total	4,967	42,523	\$1,262,587,199	\$9,807
0	552	0	3,015,085	5,299	0	873	0	6,386,132	10,185
1-4	1,609	2,890	39,262,748	4,569	1-4	3,072	4,750	154,464,115	10,943
5-9	385	2,539	35,112,946	4,646	5-9	414	2,713	80,404,988	10,031
10-19	315	4,363	66,677,081	5,133	10-19	240	3,235	89,294,269	9,199
20-49	242	7,348	105,657,086	4,827	20-49	207	6,336	165,179,787	8,714
50-99	122	8,597	120,475,143	4,675	50-99	86	5,861	136,364,770	7,782
100-249	60	8,915	124,844,559	4,652	100-249	57	8,715	201,921,714	7,453
250-499	28	9,554	154,353,439	5,296	250-499	7	2,609	82,146,820	10,847
500-999	15	9,996	153,726,186	5,107	500 & Over	11	8,304	346,424,604	13,782
1,000 & Over	5	14,986	335,013,416	7,482					

FINANCE AND INSURANCE (52)					REAL ESTATE, RENTAL AND LEASING (53)				
Employment Range	Number of Establishments	March Employment	Total Quarterly Wages	Average Monthly Wage	Employment Range	Number of Establishments	March Employment	Total Quarterly Wages	Average Monthly Wage
Total	7,675	73,982	\$2,029,085,444	\$9,127	Total	6,416	23,925	\$416,493,300	\$5,842
0	1,109	0	12,747,932	14,180	0	1,364	0	3,968,391	7,049
1-4	4,349	7,575	200,094,716	8,830	1-4	3,933	6,515	99,656,224	5,206
5-9	1,175	7,709	193,615,721	8,418	5-9	618	4,032	75,232,958	6,325
10-19	585	7,874	175,610,937	7,451	10-19	305	3,923	68,593,803	5,953
20-49	263	8,030	241,455,386	10,076	20-49	140	4,149	68,827,444	5,575
50-99	86	5,746	177,420,175	10,240	50-99	44	3,024	55,876,585	6,200
100-249	68	10,514	290,410,607	9,297	100-249	8	1,012	19,985,568	6,642
250-499	22	8,032	241,675,718	9,957	250 & Over	4	1,270	24,352,327	6,397
500-999	12	7,399	209,903,544	9,475					
1,000 & Over	6	11,103	286,150,708	8,609					

SOURCE: Utah Department of Workforce Services, Workforce Research & Analysis, Utah Employers, Employment, and Wages by Size, 2023.

**TABLE 16. UTAH NONAGRICULTURAL ESTABLISHMENTS, EMPLOYMENT AND WAGES
BY EMPLOYMENT RANGE AND NAICS SECTOR, FIRST QUARTER 2023 (continued)**

PROFESSIONAL, SCIENTIFIC AND TECHNICAL SERVICES (54)					MANAGEMENT OF COMPANIES AND ENTERPRISES (55)				
Employment Range	Number of Establishments	March Employment	Total Quarterly Wages	Average Monthly Wage	Employment Range	Number of Establishments	March Employment	Total Quarterly Wages	Average Monthly Wage
Total	25,160	132,397	\$3,506,105,888	\$8,829	Total	1,331	22,491	\$652,778,838	\$9,704
0	5,604	0	26,324,074	9,365	0	230	0	2,415,379	11,182
1-4	15,307	23,195	560,778,229	8,263	1-4	731	1,182	45,142,863	13,081
5-9	1,937	12,539	267,102,484	7,204	5-9	119	786	19,195,044	8,140
10-19	1,171	15,902	349,712,197	7,383	10-19	89	1,225	25,401,438	7,027
20-49	746	22,599	529,374,377	7,853	20-49	79	2,408	75,497,154	10,519
50-99	223	15,079	395,933,079	8,775	50-99	36	2,371	74,019,815	10,383
100-249	125	18,140	557,721,745	10,229	100-249	33	5,015	146,666,886	9,899
250-499	30	10,290	319,452,775	10,317	250-499	7	2,534	72,935,928	9,563
500-999	12	8,339	234,702,546	9,375	500-999	4	2,730	108,084,289	13,246
1,000 & Over	5	6,314	265,004,382	13,989	1,000 & Over	3	4,240	83,420,042	6,557

ADMINISTRATIVE AND SUPPORT, WASTE MANAGEMENT AND REMEDIATION SERVICES (56)					EDUCATIONAL SERVICES (PRIVATE) (61)				
Employment Range	Number of Establishments	March Employment	Total Quarterly Wages	Average Monthly Wage	Employment Range	Number of Establishments	March Employment	Total Quarterly Wages	Average Monthly Wage
Total	8,361	91,068	\$1,192,846,246	\$4,382	Total	2,278	56,321	\$521,920,165	\$3,118
0	1,916	0	7,148,723	5,647	0	384	0	5,066,819	5,181
1-4	4,062	7,202	128,721,437	6,031	1-4	1,045	1,703	24,597,654	4,927
5-9	967	6,377	80,567,033	4,306	5-9	230	1,552	13,869,087	3,007
10-19	637	8,562	114,666,306	4,540	10-19	237	3,198	23,438,975	2,475
20-49	449	13,865	179,148,966	4,374	20-49	211	6,587	50,806,042	2,599
50-99	166	11,656	163,174,783	4,772	50-99	101	6,983	62,076,225	2,982
100-249	116	17,577	216,490,289	4,051	100-249	55	7,739	92,895,457	4,064
250-499	30	9,734	120,171,776	4,103	250-499	8	2,689	24,928,438	3,097
500-999	13	8,936	136,225,217	5,200	500-999	4	2,382	49,440,440	6,857
1,000 & Over	5	7,159	46,531,716	2,160	1,000 & Over	3	23,488	174,801,028	2,538

SOURCE: Utah Department of Workforce Services, Workforce Research & Analysis, Utah Employers, Employment, and Wages by Size, 2023.

**TABLE 16. UTAH NONAGRICULTURAL ESTABLISHMENTS, EMPLOYMENT AND WAGES
BY EMPLOYMENT RANGE AND NAICS SECTOR, FIRST QUARTER 2023 (continued)**

HEALTH CARE AND SOCIAL ASSISTANCE (62)					ARTS, ENTERTAINMENT AND RECREATION (71)				
Employment Range	Number of Establishments	March Employment	Total Quarterly Wages	Average Monthly Wage	Employment Range	Number of Establishments	March Employment	Total Quarterly Wages	Average Monthly Wage
Total	12,577	178,927	\$2,320,013,096	\$4,317	Total	1,783	30,182	\$255,928,557	\$2,863
0	1,588	0	15,839,289	4,675	0	362	0	1,614,856	3,687
1-4	6,068	10,232	137,850,529	4,472	1-4	709	1,213	14,910,876	4,228
5-9	1,678	11,308	124,470,511	3,678	5-9	237	1,591	11,229,913	2,426
10-19	1,595	21,630	218,930,583	3,394	10-19	195	2,639	13,999,636	1,844
20-49	1,040	31,475	359,685,635	3,823	20-49	158	4,722	24,938,830	1,816
50-99	375	25,990	305,620,976	3,934	50-99	80	5,419	31,098,210	1,918
100-249	173	24,786	318,187,760	4,313	100-249	27	4,216	35,462,458	2,873
250-499	34	12,018	160,052,840	4,487	250-499	7	2,514	14,004,301	1,775
500-999	14	9,893	139,606,362	4,732	500 & Over	8	7,868	108,669,477	4,719
1,000 & Over	12	31,595	539,768,611	5,735					

ACCOMMODATION AND FOOD SERVICES (72)					OTHER SERVICES (81)				
Employment Range	Number of Establishments	March Employment	Total Quarterly Wages	Average Monthly Wage	Employment Range	Number of Establishments	March Employment	Total Quarterly Wages	Average Monthly Wage
Total	6,765	140,513	\$865,172,419	\$2,077	Total	6,912	45,518	\$494,092,968	\$3,658
0	534	0	2,935,677	2,168	0	860	0	4,229,106	4,216
1-4	1,002	2,418	18,350,738	2,538	1-4	3,529	6,625	73,768,859	3,734
5-9	974	6,710	38,942,234	1,975	5-9	1,366	9,070	90,277,750	3,356
10-19	1,741	25,074	130,879,007	1,771	10-19	787	10,424	101,875,313	3,283
20-49	1,994	57,997	319,677,952	1,868	20-49	278	7,724	89,868,751	3,967
50-99	413	27,687	168,177,513	2,056	50-99	63	4,367	57,086,784	4,455
100-249	91	12,001	82,006,420	2,320	100-249	18	2,728	28,533,440	3,601
250-499	9	3,032	34,547,863	3,859	250-499	8	2,759	20,531,369	2,732
500 & Over	7	5,594	69,655,015	4,075	500 & Over	3	1,821	27,921,596	5,098

SOURCE: Utah Department of Workforce Services, Workforce Research & Analysis, Utah Employers, Employment, and Wages by Size, 2023.

**TABLE 16. UTAH NONAGRICULTURAL ESTABLISHMENTS, EMPLOYMENT AND WAGES
BY EMPLOYMENT RANGE AND NAICS SECTOR, FIRST QUARTER 2023 (continued)**

GOVERNMENT (92)					FEDERAL GOVERNMENT				
Employment Range	Number of Establishments	March Employment	Total Quarterly Wages	Average Monthly Wage	Employment Range	Number of Establishments	March Employment	Total Quarterly Wages	Average Monthly Wage
Total	4,233	265,053	\$3,806,639,210	\$4,821	Total	570	39,062	\$816,756,304	\$6,995
0	177	0	95,998	3,200	0	51	0	13,969	1,552
1-4	883	1,958	28,134,034	4,799	1-4	222	434	7,699,080	5,959
5-9	706	4,635	58,706,377	4,216	5-9	79	551	10,633,874	6,597
10-19	594	8,229	112,816,322	4,626	10-19	65	889	16,794,617	6,388
20-49	686	22,539	303,879,370	4,526	20-49	71	2,249	42,587,467	6,469
50-99	751	53,532	639,668,122	4,011	50-99	43	2,926	61,176,416	7,035
100-249	321	46,209	596,366,905	4,332	100-249	23	3,376	64,205,907	6,614
250-499	69	24,006	337,032,877	4,719	250-499	7	2,710	59,429,493	7,369
500-999	28	19,196	286,227,704	5,017	500 - 999	6	3,498	72,743,836	6,949
1,000 & Over	18	84,749	1,443,711,501	5,713	1,000 & Over	3	22,429	481,471,645	7,112

FEDERAL DEFENSE					STATE GOVERNMENT				
Employment Range	Number of Establishments	March Employment	Total Quarterly Wages	Average Monthly Wage	Employment Range	Number of Establishments	March Employment	Total Quarterly Wages	Average Monthly Wage
Total	49	15,754	\$370,689,249	\$7,848	Total	865	87,096	\$1,365,282,831	\$5,285
1-4	24	45	1,101,709	7,869	0	32	0	19,192	3,838
5-9	3	22	398,688	6,041	1-4	259	543	9,504,448	5,856
10-19	4	50	959,349	6,482	5-9	181	1,192	19,485,762	5,464
20-49	4	134	3,052,364	7,669	10-19	151	2,144	29,665,852	4,695
50-99	6	358	6,942,536	6,556	20-49	116	3,720	57,114,761	5,201
100-249	3	544	10,168,806	6,273	50-99	49	3,385	51,772,918	5,213
250-499	3	1,159	22,596,620	6,520	100-249	32	4,609	70,074,324	5,106
500-999	1	556	10,157,745	6,086	250-499	17	6,452	103,753,196	5,408
1,000 & Over	1	12,886	315,311,432	8,155	500-999	15	10,388	145,143,498	4,672
					1,000 & Over	13	54,663	878,748,880	5,427

SOURCE: Utah Department of Workforce Services, Workforce Research & Analysis, Utah Employers, Employment, and Wages by Size, 2023.

**TABLE 16. UTAH NONAGRICULTURAL ESTABLISHMENTS, EMPLOYMENT AND WAGES
BY EMPLOYMENT RANGE AND NAICS SECTOR, FIRST QUARTER 2023 (continued)**

STATE EDUCATION					LOCAL GOVERNMENT				
Employment Range	Number of Establishments	March Employment	Total Quarterly Wages	Average Monthly Wage	Employment Range	Number of Establishments	March Employment	Total Quarterly Wages	Average Monthly Wage
Total	50	51,576	\$736,181,362	\$4,835	Total	2,798	138,895	\$1,624,600,075	\$3,918
0	2	0	0	0	0	94	0	62,837	3,927
1-4	5	7	153,363	7,303	1-4	402	981	10,930,506	3,708
5-9	1	8	64,351	2,681	5-9	446	2,892	28,586,741	3,268
10-19	5	59	635,014	3,671	10-19	378	5,196	66,355,853	4,298
20-49	2	62	703,249	3,721	20-49	499	16,570	204,177,142	4,119
50-99	5	314	2,176,427	2,376	50-99	659	47,221	526,718,788	3,739
100-249	9	1,410	11,377,610	2,753	100-249	266	38,224	462,086,674	4,045
250-499	5	1,694	15,252,717	3,082	250-499	45	14,844	173,850,188	3,935
500-999	4	2,573	12,544,621	1,668	500-999	7	5,310	68,340,370	4,405
1,000 & Over	12	45,449	693,274,010	5,161	1,000 & Over	2	7,657	83,490,976	3,615

LOCAL EDUCATION					PRIVATE SECTOR				
Employment Range	Number of Establishments	March Employment	Total Quarterly Wages	Average Monthly Wage	Employment Range	Number of Establishments	March Employment	Total Quarterly Wages	Average Monthly Wage
Total	1,074	79,171	\$876,128,581	\$3,716	Total	126,727	1,442,134	\$23,313,960,242	\$5,403
0	20	0	37,601	9,400	0	20,967	0	124,447,122	6,235
1-4	46	86	892,643	3,751	1-4	62,716	109,068	2,050,123,350	6,331
5-9	49	299	2,154,888	2,368	5-9	16,452	109,229	1,577,472,741	4,873
10-19	57	852	9,692,266	3,808	10-19	12,718	173,059	2,231,699,009	4,342
20-49	187	6,885	79,613,006	3,856	20-49	8,976	268,916	3,628,581,714	4,543
50-99	516	37,200	398,696,051	3,594	50-99	2,832	193,914	2,903,161,967	5,018
100-249	177	24,503	293,348,601	4,014	100-249	1,484	221,215	3,618,881,576	5,477
250-499	19	6,202	61,799,621	3,369	250-499	373	129,115	2,387,166,152	6,178
500-999	2	1,896	13,510,643	2,517	500-999	144	95,792	1,939,969,887	6,780
1,000 & Over	1	1,248	16,383,261	4,433	1,000 & Over	65	141,826	2,852,456,724	6,738

SOURCE: Utah Department of Workforce Services, Workforce Research & Analysis, Utah Employers, Employment, and Wages by Size, 2023.

Percentage of March Employment and Establishments, First Quarter 2023

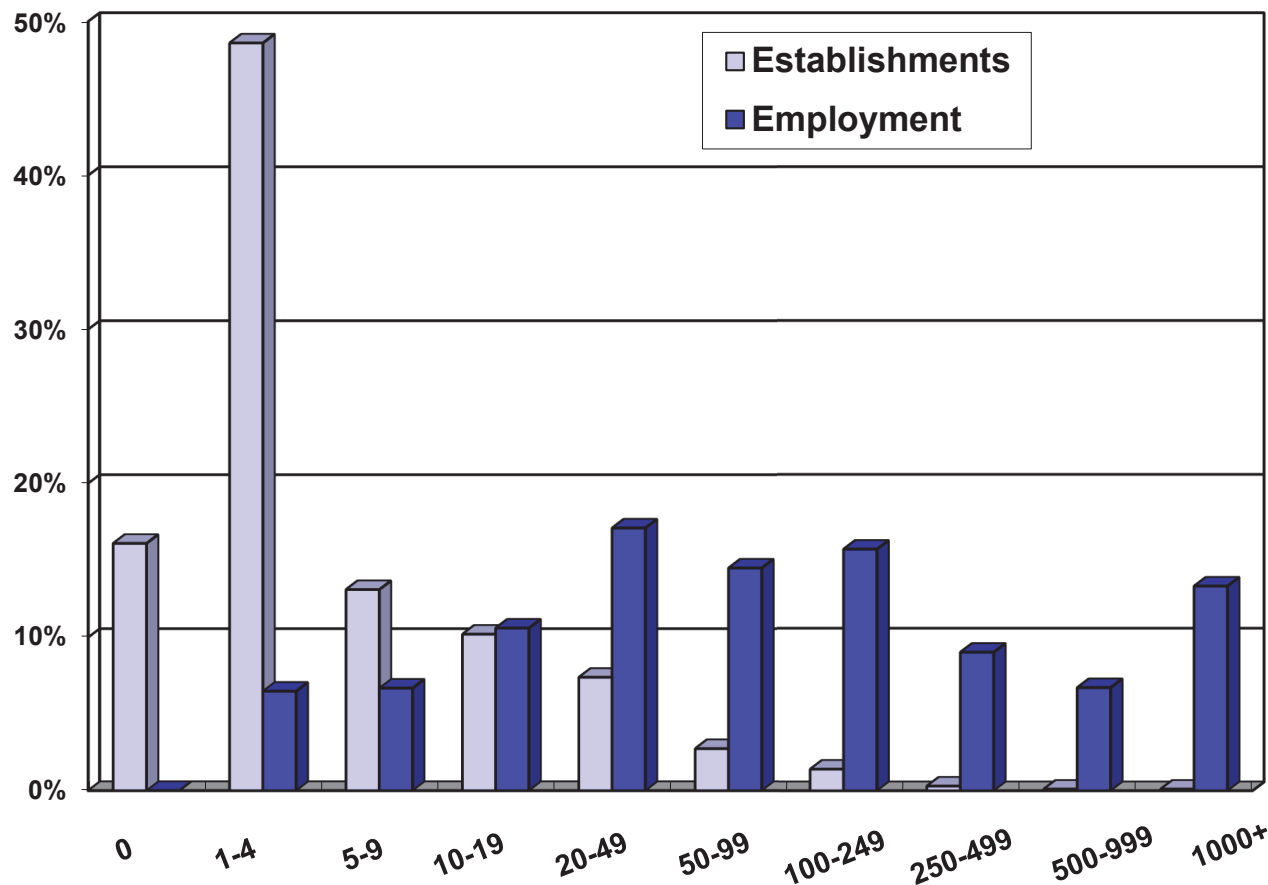

Size	Percent	
	Establishments	Employment
0	16.1%	0.0%
1-4	48.6%	6.5%
5-9	13.1%	6.7%
10-19	10.2%	10.6%
20-49	7.4%	17.1%
50-99	2.7%	14.5%
100-249	1.4%	15.7%
250-499	0.3%	9.0%
500-999	0.1%	6.7%
1,000 & Over	0.1%	13.3%

SOURCE: Utah Department of Workforce Services, Workforce Research & Analysis, Annual Report of Labor Market Information 2023

TABLE 17. UTAH ESTABLISHMENTS AND EMPLOYMENT BY AVERAGE MONTHLY WAGE, FIRST QUARTER 2023				
Average Monthly Wage	Establishments	Percent of Total	March Employment	Percent of Total
Total	130,960	100.0%	1,707,187	100.0%
0-500	20687	15.8%	15730	0.9%
501-1,000	7656	5.8%	80384	4.7%
1,001-1,500	9289	7.1%	109424	6.4%
1,501-2,000	9131	7.0%	121951	7.1%
2,001-2,500	8892	6.8%	131881	7.7%
2,501-3,000	8359	6.4%	134528	7.9%
3,001-3,500	7622	5.8%	119709	7.0%
3,501-4,000	6515	5.0%	115497	6.8%
4,001-4,500	6294	4.8%	123236	7.2%
4,501-5,000	4398	3.4%	98438	5.8%
5,001-5,500	6232	4.8%	71996	4.2%
5,501-6,000	3977	3.0%	78870	4.6%
6,001-6,500	3199	2.4%	76328	4.5%
6,501 -7,000	2772	2.1%	67601	4.0%
7,001-7,500	2359	1.8%	46258	2.7%
7,500 +	23582	18.0%	315358	18.5%

SOURCE: Utah Department of Workforce Services, Workforce Research & Analysis, Quarterly Census of Employment and Wages, 2023

SECTION V
NONAGRICULTURAL EMPLOYMENT AND WAGES
IN UTAH BY COMMUNITY
2023

**TABLE 18. NONAGRICULTURAL EMPLOYMENT AND WAGES IN UTAH
BY COMMUNITY, CACHE COUNTY, 2023**

County and City	Trade, Transp. & Utilities Information Financial Professional & Business Svcs Education & Health Svcs Leisure & Hospitality Other Services Government											
	Total	Mining	Construction	Manufacturing	Information	Financial Activities	Professional & Business Svcs	Education & Health Svcs	Leisure & Hospitality	Other Services	Government	
CACHE COUNTY												
Avg. No. of Firms	4,262	8	630	265	701	87	438	851	590	266	242	184
Avg. Employment	67,211	38	3,390	12,623	10,455	486	1,936	8,194	8,016	5,416	1,258	15,399
Total Wages (\$)	3,202,554,279	3,146,145	170,197,933	775,118,812	410,542,137	29,208,132	121,312,920	554,083,576	349,461,495	100,104,705	50,071,749	639,306,675
Avg. Monthly Wage (\$)	3,971	6,899	4,184	5,117	3,272	5,008	5,222	5,635	3,633	1,540	3,317	3,460
HYDE PARK												
Avg. No. of Firms	204	D	45	17	42	0	10	48	26	D	9	5
Avg. Employment	1,540	D	168	154	520	0	40	123	192	D	54	286
Total Wages (\$)	78,793,637	D	7,945,629	8,181,880	31,122,428	0	1,500,574	8,371,409	8,200,916	D	1,711,786	11,657,720
Avg. Monthly Wage (\$)	4,263	D	3,940	4,429	4,984	0	3,159	5,654	3,567	D	2,662	3,392
HYRUM & PARADISE												
Avg. No. of Firms	237	D	58	10	35	D	16	38	26	13	20	19
Avg. Employment	3,649	D	166	1,931	287	D	25	203	126	117	66	713
Total Wages (\$)	179,044,374	D	7,555,423	115,588,823	10,163,427	D	851,122	8,386,718	2,595,718	1,612,969	3,198,769	28,444,588
Avg. Monthly Wage (\$)	4,089	D	3,801	4,989	2,954	D	2,851	3,447	1,715	1,144	4,053	3,324
LEWISTON & COVE												
Avg. No. of Firms	80	D	27	5	14	0	6	9	10	0	5	D
Avg. Employment	870	D	94	280	163	0	31	56	9	0	17	D
Total Wages (\$)	41,239,472	D	5,718,113	16,452,112	7,804,170	0	2,021,260	1,913,712	231,752	0	493,849	D
Avg. Monthly Wage (\$)	3,951	D	5,089	4,901	3,978	0	5,517	2,838	2,067	0	2,414	D
LOGAN												
Avg. No. of Firms	2,073	D	194	136	373	D	240	402	286	167	139	81
Avg. Employment	36,494	D	1,453	7,274	6,812	D	1,233	4,783	5,098	4,163	845	4,446
Total Wages (\$)	1,757,239,412	D	79,382,695	464,232,648	250,938,972	D	78,866,738	304,972,548	254,417,361	79,022,902	32,434,622	187,150,449
Avg. Monthly Wage (\$)	4,013	D	4,554	5,319	3,070	D	5,332	5,313	4,159	1,582	3,198	3,508
MILLVILLE & NIBLEY												
Avg. No. of Firms	212	0	54	16	35	D	16	45	18	D	7	11
Avg. Employment	7,636	0	293	365	328	D	27	136	164	D	26	6,209
Total Wages (\$)	368,279,652	0	10,619,917	18,188,680	16,776,795	D	6,424,422	7,059,746	5,062,859	D	1,338,938	301,103,962
Avg. Monthly Wage (\$)	4,019	0	3,021	4,149	4,261	D	19,726	4,339	2,580	D	4,363	4,041
NORTH LOGAN												
Avg. No. of Firms	464	D	52	31	69	D	58	93	90	29	21	14
Avg. Employment	7,481	D	418	589	866	D	366	2,033	1,223	538	108	1,309
Total Wages (\$)	375,005,531	D	25,379,375	32,392,591	37,112,549	D	21,673,601	177,159,616	41,969,722	8,065,084	4,733,607	25,427,695
Avg. Monthly Wage (\$)	4,177	D	5,063	4,585	3,572	D	4,930	7,263	2,860	1,248	3,639	1,619
PROVIDENCE & RIVER HGT												
Avg. No. of Firms	414	D	69	15	46	14	55	93	75	17	D	16
Avg. Employment	3,041	D	265	237	382	63	129	327	796	153	D	616
Total Wages (\$)	123,728,094	D	10,324,515	16,424,256	11,916,208	3,193,092	6,553,878	19,725,866	28,557,354	3,725,418	D	20,704,599
Avg. Monthly Wage (\$)	3,390	D	3,243	5,765	2,598	4,198	4,237	5,021	2,991	2,025	D	2,803

*Data is rounded to the nearest whole number so the sum of industry and county number may not match the total.

D/ Not shown to avoid disclosure of individual firm data, therefore, will not add to City or County total.

SOURCE: Utah Department of Workforce Services, Workforce Research & Analysis, Annual Report of Labor Market Information, 2023

**TABLE 18. NONAGRICULTURAL EMPLOYMENT AND WAGES IN UTAH
BY COMMUNITY, CACHE COUNTY, 2023 (continued)**

County and City	Total	Mining	Construction	Manufacturing	Trade,	Information	Financial Activities	Professional & Business Svcs	Education & Health Svcs	Leisure & Hospitality	Other Services	Government
					Transp. & Utilities							
RICHMOND												
Avg. No. of Firms	92	0	24	11	9	4	D	15	5	D	5	14
Avg. Employment	1,760	0	82	796	107	6	D	125	34	D	16	587
Total Wages (\$)	78,848,572	0	3,155,430	42,766,175	2,575,584	439,518	D	5,065,021	619,410	D	606,728	23,458,422
Avg. Monthly Wage (\$)	3,734	0	3,221	4,478	2,005	6,587	D	3,388	1,524	D	3,194	3,333
SMITHFIELD & AMALGA												
Avg. No. of Firms	391	0	86	22	61	D	31	82	46	25	D	16
Avg. Employment	4,059	0	382	980	756	D	79	349	348	285	D	826
Total Wages (\$)	168,757,358	0	17,142,902	60,058,125	27,890,890	D	3,199,770	17,051,711	6,838,981	4,435,461	D	28,922,251
Avg. Monthly Wage (\$)	3,465	0	3,742	5,107	3,073	D	3,369	4,067	1,637	1,297	D	2,919
WELLSVILLE												
Avg. No. of Firms	96	0	20	D	17	D	3	26	9	6	4	6
Avg. Employment	681	0	71	D	233	D	6	59	27	62	5	201
Total Wages (\$)	31,618,176	0	2,973,933	D	14,241,114	D	153,915	4,377,228	967,422	1,506,264	60,532	6,281,795
Avg. Monthly Wage (\$)	3,869	0	3,499	D	5,103	D	2,268	6,221	3,001	2,025	1,036	2,603

*Data is rounded to the nearest whole number so the sum of industry and county number may not match the total.

D/ Not shown to avoid disclosure of individual firm data, therefore, will not add to City or County total.

SOURCE: Utah Department of Workforce Services, Workforce Research & Analysis, Annual Report of Labor Market Information, 2023

CACHE COUNTY MUNICIPALITIES

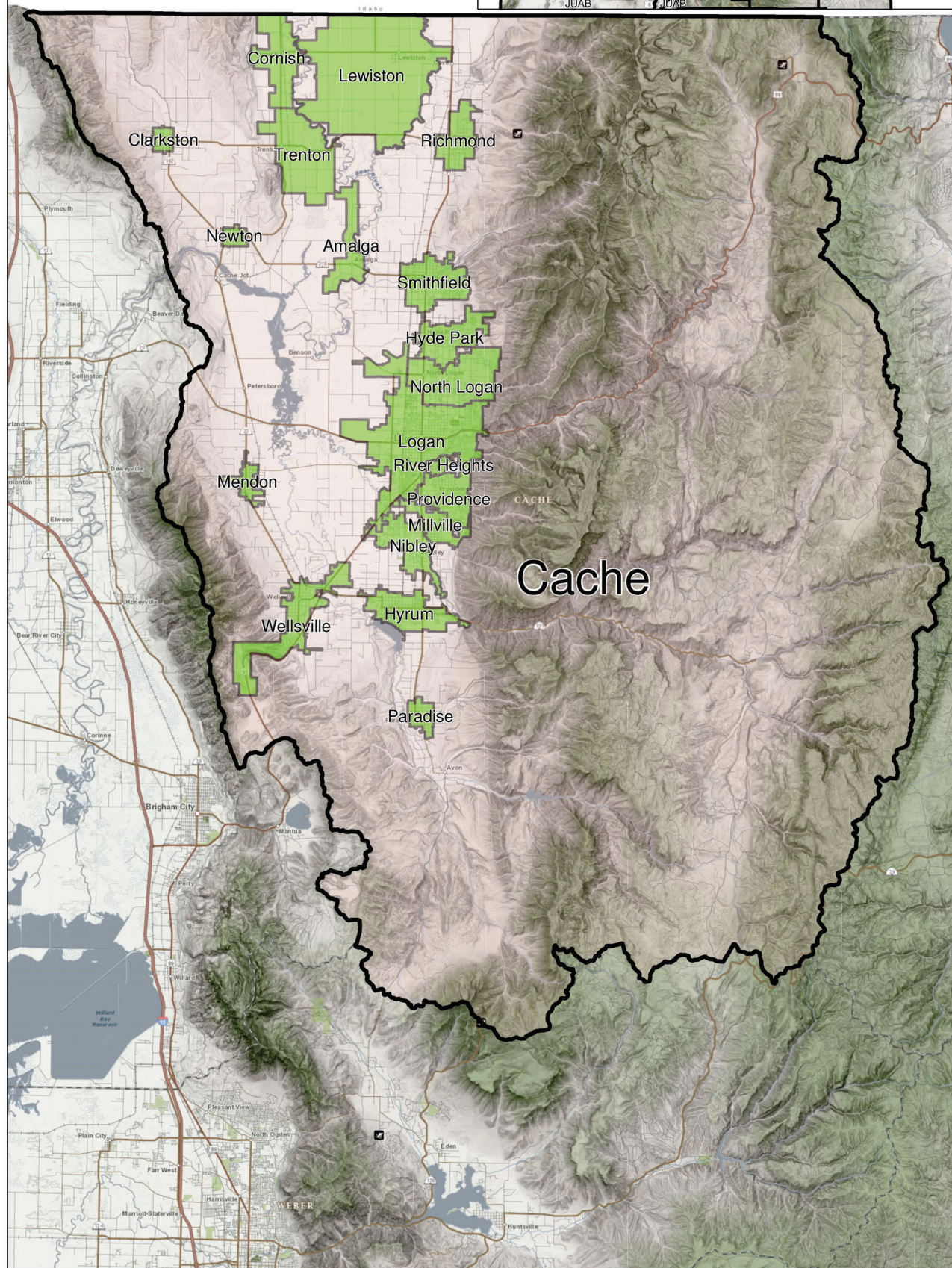
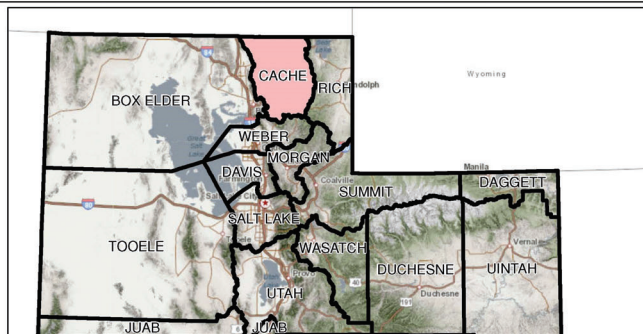

**TABLE 18. NONAGRICULTURAL EMPLOYMENT AND WAGES IN UTAH
BY COMMUNITY, DAVIS COUNTY, 2023**

Trade, Transp. & Utilities												
County and City	Total	Mining	Construction	Manufacturing	Information	Financial Activities	Professional & Business Svcs	Education & Health Svcs	Leisure & Hospitality	Other Services	Government	
DAVIS COUNTY												
Avg. No. of Firms	9,983	15	1,207	366	1,670	231	1,089	2,390	1,448	666	585	316
Avg. Employment	144,185	93	11,886	13,471	25,920	1,376	4,787	16,635	20,004	14,878	4,280	30,855
Total Wages (\$)	8,167,344,307	7,331,273	751,192,217	1,029,809,789	1,223,624,028	105,390,074	340,022,675	1,195,216,859	959,397,802	289,505,327	182,604,659	2,083,249,604
Avg. Monthly Wage (\$)	4,720	6,569	5,267	6,371	3,934	6,383	5,919	5,987	3,997	1,622	3,555	5,626
Bountiful												
Avg. No. of Firms	1,477	D	94	D	227	32	185	383	308	91	84	44
Avg. Employment	14,550	D	450	D	2,114	79	617	1,555	3,828	1,740	530	3,476
Total Wages (\$)	773,053,224	D	27,858,152	D	106,820,765	5,844,847	49,839,381	110,161,792	192,424,640	32,045,051	17,557,545	223,284,682
Avg. Monthly Wage (\$)	4,428	D	5,162	D	4,212	6,182	6,730	5,902	4,189	1,534	2,759	5,353
Centerville												
Avg. No. of Firms	661	0	97	31	112	19	70	143	87	47	37	19
Avg. Employment	8,302	0	1,567	443	1,966	163	553	1,119	298	1,088	232	873
Total Wages (\$)	449,394,517	0	107,517,803	29,210,131	77,745,889	6,600,357	36,554,823	90,225,438	11,290,848	21,819,907	11,716,686	56,712,633
Avg. Monthly Wage (\$)	4,511	0	5,718	5,494	3,295	3,368	5,505	6,718	3,160	1,672	4,205	5,414
Clearfield												
Avg. No. of Firms	704	0	68	47	118	15	90	142	105	51	35	33
Avg. Employment	17,307	0	529	6,887	1,215	35	442	2,911	1,799	815	143	2,530
Total Wages (\$)	1,112,102,222	0	28,437,488	498,396,460	57,120,800	1,373,429	26,110,968	248,574,670	66,135,178	17,500,919	6,491,204	161,961,106
Avg. Monthly Wage (\$)	5,355	0	4,477	6,031	3,917	3,233	4,928	7,116	3,063	1,789	3,773	5,336
Clinton												
Avg. No. of Firms	308	D	50	6	60	D	24	50	45	35	22	12
Avg. Employment	3,656	D	168	42	1,186	D	85	349	293	678	122	716
Total Wages (\$)	136,533,245	D	8,334,454	2,228,227	35,927,008	D	4,648,666	15,286,811	13,026,215	11,832,469	3,237,156	41,032,268
Avg. Monthly Wage (\$)	3,112	D	4,135	4,460	2,525	D	4,559	3,647	3,703	1,454	2,215	4,774
Farmington												
Avg. No. of Firms	830	0	69	9	111	37	120	232	113	56	35	48
Avg. Employment	18,195	0	323	138	1,742	311	910	811	1,357	2,816	212	9,577
Total Wages (\$)	1,137,247,118	0	21,037,255	14,800,627	52,994,951	28,643,243	79,823,676	70,608,755	103,212,219	55,664,956	7,424,824	703,036,611
Avg. Monthly Wage (\$)	5,209	0	5,434	8,956	2,536	7,685	7,310	7,251	6,341	1,648	2,920	6,118
Fruit Heights												
Avg. No. of Firms	131	0	17	6	19	8	16	42	13	5	D	D
Avg. Employment	767	0	48	20	61	11	32	195	99	178	D	D
Total Wages (\$)	29,848,037	0	2,167,183	1,867,447	5,219,734	1,280,167	3,065,819	8,026,443	1,835,603	1,755,877	D	D
Avg. Monthly Wage (\$)	3,244	0	3,801	7,672	7,184	9,342	7,880	3,434	1,547	821	D	D

*Data is rounded to the nearest whole number so the sum of industry and county number may not match the total.

D/ Not shown to avoid disclosure of individual firm data, therefore, will not add to City or County total.

SOURCE: Utah Department of Workforce Services, Workforce Research & Analysis, Annual Report of Labor Market Information, 2023

**TABLE 18. NONAGRICULTURAL EMPLOYMENT AND WAGES IN UTAH
BY COMMUNITY, DAVIS COUNTY, 2023 (continued)**

Trade, Transp. & Utilities												
County and City	Total	Mining	Construction	Manufacturing	Information	Financial Activities	Professional & Business Svcs	Education & Health Svcs	Leisure & Hospitality	Other Services	Government	
Kaysville												
Avg. No. of Firms	959	D	123	24	149	D	100	256	149	47	53	43
Avg. Employment	12,055	D	1,221	445	1,420	D	292	1,079	1,492	956	269	4,694
Total Wages (\$)	692,162,377	D	81,190,437	23,240,885	78,036,261	D	21,119,632	88,749,559	55,168,672	14,669,224	9,156,485	301,649,103
Avg. Monthly Wage (\$)	4,785	D	5,541	4,350	4,579	D	6,032	6,855	3,081	1,279	2,837	5,355
Layton												
Avg. No. of Firms	2,356	4	262	64	420	54	252	516	380	205	149	50
Avg. Employment	33,130	18	2,245	1,574	7,505	340	998	3,278	7,329	4,303	987	4,553
Total Wages (\$)	1,665,700,053	920,459	120,402,639	114,645,795	323,339,845	26,909,204	61,943,982	206,636,295	376,363,799	88,908,864	33,282,229	312,346,942
Avg. Monthly Wage (\$)	4,190	4,206	4,469	6,071	3,590	6,590	5,171	5,252	4,280	1,722	2,809	5,717
North Salt Lake												
Avg. No. of Firms	876	4	120	92	195	13	77	224	49	41	49	12
Avg. Employment	16,643	4	2,615	2,624	4,724	64	352	3,098	1,130	503	975	554
Total Wages (\$)	1,047,922,811	251,024	186,646,060	218,022,796	290,613,796	7,478,253	27,080,416	176,324,733	38,198,692	11,261,108	56,367,640	35,678,293
Avg. Monthly Wage (\$)	5,247	5,736	5,947	6,924	5,127	9,745	6,408	4,743	2,817	1,864	4,820	5,371
South Weber												
Avg. No. of Firms	132	0	33	D	14	D	12	34	19	7	7	3
Avg. Employment	865	0	281	D	22	D	12	68	136	145	11	186
Total Wages (\$)	41,227,324	0	17,535,718	D	1,242,156	D	268,010	3,168,893	5,348,567	3,516,982	459,425	9,632,470
Avg. Monthly Wage (\$)	3,971	0	5,207	D	4,701	D	1,816	3,911	3,286	2,022	3,352	4,304
Sunset												
Avg. No. of Firms	140	0	11	3	16	D	11	58	17	D	10	12
Avg. Employment	1,532	0	66	43	201	D	99	413	120	D	60	526
Total Wages (\$)	95,888,100	0	4,313,938	2,176,003	7,427,572	D	3,973,181	38,591,809	3,836,554	D	1,806,231	33,626,186
Avg. Monthly Wage (\$)	5,215	0	5,422	4,246	3,072	D	3,328	7,789	2,674	D	2,524	5,330
Syracuse												
Avg. No. of Firms	531	D	97	D	55	15	61	134	71	34	35	19
Avg. Employment	6,222	D	811	D	1,037	59	125	387	1,066	724	198	1,772
Total Wages (\$)	309,171,279	D	47,046,904	D	41,823,506	3,206,715	8,263,804	25,861,909	45,587,689	9,916,413	7,230,716	116,030,873
Avg. Monthly Wage (\$)	4,141	D	4,834	D	3,361	4,500	5,500	5,570	3,565	1,142	3,044	5,458
West Bountiful												
Avg. No. of Firms	206	D	57	11	32	D	16	38	15	13	15	5
Avg. Employment	2,124	D	293	336	762	D	70	156	33	294	71	103
Total Wages (\$)	122,436,583	D	17,580,474	38,814,915	35,008,682	D	4,639,497	8,484,893	894,717	6,821,593	3,170,129	6,407,424
Avg. Monthly Wage (\$)	4,803	D	5,003	9,618	3,830	D	5,489	4,538	2,236	1,932	3,718	5,176

*Data is rounded to the nearest whole number so the sum of industry and county number may not match the total.

D/ Not shown to avoid disclosure of individual firm data, therefore, will not add to City or County total.

SOURCE: Utah Department of Workforce Services, Workforce Research & Analysis, Annual Report of Labor Market Information, 2023

**TABLE 18. NONAGRICULTURAL EMPLOYMENT AND WAGES IN UTAH
BY COMMUNITY, DAVIS COUNTY, 2023 (continued)**

					Trade, Transp. & Utilities	Information	Financial Activities	Professional & Business Svcs	Education & Health Svcs	Leisure & Hospitality	Other Services	Government
County and City	Total	Mining	Construction	Manufacturing								
West Point												
Avg. No. of Firms	182	0	37	5	30	6	17	40	23	8	10	5
Avg. Employment	1,694	0	159	32	313	45	36	142	105	158	25	681
Total Wages (\$)	79,511,893	0	7,412,313	2,062,307	9,870,682	173,214	1,620,278	8,420,918	2,802,457	3,027,162	1,098,694	43,023,866
Avg. Monthly Wage (\$)	3,911	0	3,882	5,366	2,631	324	3,774	4,958	2,232	1,595	3,608	5,269
Woods Cross												
Avg. No. of Firms	491	0	73	32	111	10	37	98	55	26	42	8
Avg. Employment	7,142	0	1,110	728	1,654	81	162	1,074	921	476	426	510
Total Wages (\$)	475,145,523	0	73,711,398	77,394,163	100,432,381	4,716,753	11,070,542	96,093,939	43,271,951	10,651,317	22,631,936	35,171,141
Avg. Monthly Wage (\$)	5,544	0	5,531	8,858	5,062	4,848	5,691	7,458	3,916	1,866	4,424	5,748

*Data is rounded to the nearest whole number so the sum of industry and county number may not match the total.

D/ Not shown to avoid disclosure of individual firm data, therefore, will not add to City or County total.

SOURCE: Utah Department of Workforce Services, Workforce Research & Analysis, Annual Report of Labor Market Information, 2023

DAVIS COUNTY MUNICIPALITIES

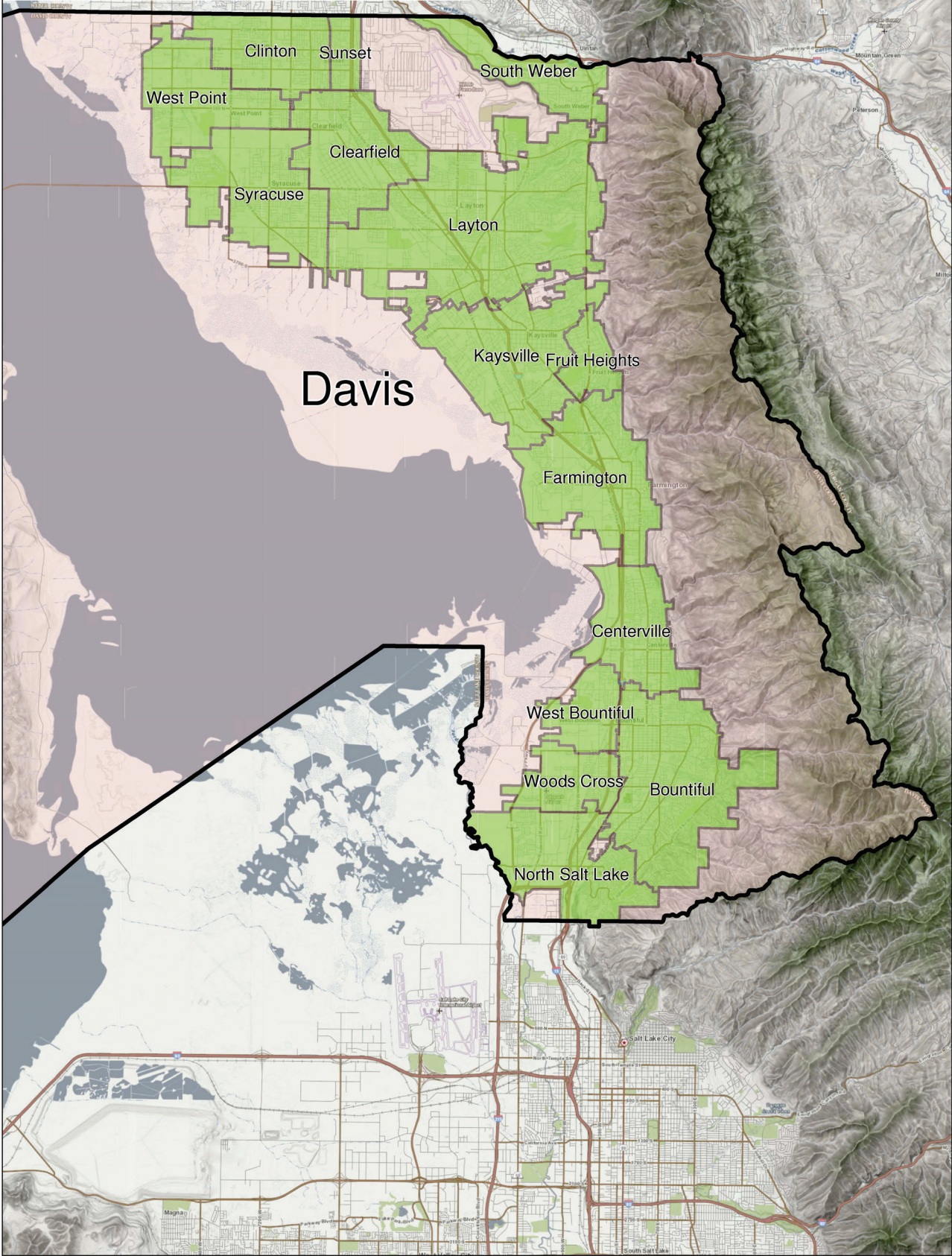
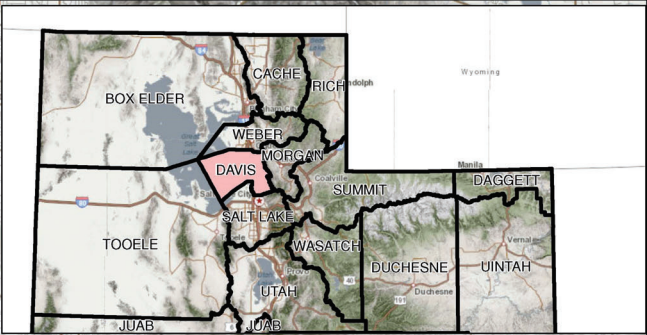

**TABLE 18. NONAGRICULTURAL EMPLOYMENT AND WAGES IN UTAH
BY COMMUNITY, SALT LAKE COUNTY, 2023**

Trade, Transp. & Utilities												
County and City	Total	Mining	Construction	Manufacturing	Information	Financial Activities	Professional & Business Svcs	Education & Health Svcs	Leisure & Hospitality	Other Services	Government	
SALT LAKE COUNTY												
Avg. No. of Firms	62,547	140	5,274	2,631	10,327	3,196	7,095	20,069	6,294	3,344	3,217	960
Avg. Employment	799,144	3,419	53,903	61,938	157,099	23,916	63,057	143,783	93,243	67,640	22,418	108,728
Total Wages (\$)	58,395,567,691	419,672,209	3,983,938,432	4,769,542,781	10,311,137,152	2,596,124,375	6,290,239,210	13,356,591,854	5,576,494,325	2,067,183,826	1,097,277,622	7,927,365,905
Avg. Monthly Wage (\$)	6,089	10,229	6,159	6,417	5,470	9,046	8,313	7,741	4,984	2,547	4,079	6,076
Bluffdale												
Avg. No. of Firms	847	3	193	37	129	25	55	298	56	14	29	7
Avg. Employment	7,015	70	2,048	151	987	124	110	1,486	607	263	737	431
Total Wages (\$)	392,684,487	2,337,969	120,448,564	10,004,987	82,805,735	14,288,393	6,302,901	91,085,502	22,020,379	5,261,960	19,900,910	18,227,188
Avg. Monthly Wage (\$)	4,665	2,775	4,901	5,517	6,991	9,607	4,763	5,106	3,023	1,668	2,250	3,525
Cottonwood Heights												
Avg. No. of Firms	2,349	5	140	39	232	118	476	902	266	83	68	19
Avg. Employment	21,216	3	548	109	2,730	1,405	5,013	6,585	1,952	1,542	365	967
Total Wages (\$)	2,064,075,288	49,384	34,268,351	8,742,979	178,985,547	247,780,962	689,982,159	698,362,279	101,759,920	43,537,684	14,540,321	46,065,700
Avg. Monthly Wage (\$)	8,107	1,524	5,216	6,710	5,464	14,701	11,470	8,838	4,345	2,353	3,319	3,972
Draper												
Avg. No. of Firms	3,986	8	289	114	596	322	488	1,336	451	195	151	36
Avg. Employment	53,573	710	3,973	2,874	12,100	4,580	6,401	9,418	6,135	3,684	1,203	2,494
Total Wages (\$)	4,248,099,733	56,293,594	319,079,400	201,597,708	900,522,719	551,529,586	600,086,596	954,514,387	360,265,829	90,907,780	42,118,830	171,183,304
Avg. Monthly Wage (\$)	6,608	6,605	6,692	5,846	6,202	10,034	7,813	8,446	4,893	2,057	2,917	5,719
Granite												
Avg. No. of Firms	37	0	3	D	7	D	6	16	D	0	D	0
Avg. Employment	62	0	15	D	6	D	7	26	D	0	D	0
Total Wages (\$)	3,628,818	0	673,817	D	639,135	D	442,211	1,605,679	D	0	D	0
Avg. Monthly Wage (\$)	4,913	0	3,747	D	8,968	D	4,957	5,068	D	0	D	0
Herriman												
Avg. No. of Firms	1,312	0	216	22	158	80	136	470	111	52	55	14
Avg. Employment	7,327	0	1,302	509	1,174	64	242	549	1,217	759	163	1,347
Total Wages (\$)	338,830,093	0	67,731,826	29,510,755	48,360,465	8,918,917	14,430,443	37,981,667	45,814,291	14,332,082	4,584,885	67,164,761
Avg. Monthly Wage (\$)	3,854	0	4,334	4,828	3,434	11,670	4,977	5,763	3,136	1,573	2,346	4,154
Holladay												
Avg. No. of Firms	1,929	8	109	31	192	124	307	733	226	89	95	15
Avg. Employment	11,962	62	399	402	886	155	1,566	3,090	2,621	1,135	677	969
Total Wages (\$)	1,037,377,290	83,392,717	27,346,233	28,730,096	45,535,974	12,917,615	232,710,119	392,136,961	113,037,563	27,241,778	21,037,338	53,290,896
Avg. Monthly Wage (\$)	7,227	111,880	5,714	5,957	4,282	6,949	12,383	10,574	3,594	2,000	2,590	4,584
Kearns												
Avg. No. of Firms	416	0	91	24	55	22	44	75	41	25	23	16
Avg. Employment	3,802	0	308	256	443	50	187	100	461	494	80	1,422
Total Wages (\$)	151,906,468	0	14,962,437	14,429,612	17,060,759	3,388,237	9,465,057	3,880,928	16,926,628	9,692,259	2,934,205	59,166,345
Avg. Monthly Wage (\$)	3,329	0	4,052	4,691	3,209	5,656	4,216	3,223	3,057	1,635	3,055	3,467

*Data is rounded to the nearest whole number so the sum of industry and county number may not match the total.

D/ Not shown to avoid disclosure of individual firm data, therefore, will not add to City or County total.

SOURCE: Utah Department of Workforce Services, Workforce Research & Analysis, Annual Report of Labor Market Information, 2023

**TABLE 18. NONAGRICULTURAL EMPLOYMENT AND WAGES IN UTAH
BY COMMUNITY, SALT LAKE COUNTY, 2023 (continued)**

County and City	Trade, Transp. & Utilities Information Financial Professional & Business Svcs Education & Health Svcs Leisure & Hospitality Other Services Government											
	Total	Mining	Construction	Manufacturing	Trade, Transp. & Utilities	Information	Financial Activities	Professional & Business Svcs	Education & Health Svcs	Leisure & Hospitality	Other Services	Government
Magna												
Avg. No. of Firms	433	0	94	14	69	16	27	101	47	28	21	16
Avg. Employment	4,716	0	685	297	1,241	15	118	792	398	408	77	685
Total Wages (\$)	212,172,607	0	42,230,019	22,537,865	48,748,293	989,946	5,768,408	32,018,653	16,675,798	9,135,710	1,807,121	32,260,795
Avg. Monthly Wage (\$)	3,749	0	5,140	6,331	3,273	5,325	4,084	3,369	3,493	1,864	1,950	3,926
Midvale												
Avg. No. of Firms	2,135	D	180	85	378	105	254	693	153	145	117	D
Avg. Employment	21,096	D	1,848	957	4,394	403	1,515	5,295	1,749	3,144	692	D
Total Wages (\$)	1,555,706,826	D	129,511,374	73,060,453	344,380,400	48,381,654	137,882,969	567,299,774	59,854,115	85,858,709	43,399,557	D
Avg. Monthly Wage (\$)	6,145	D	5,841	6,361	6,532	10,010	7,583	8,928	2,851	2,276	5,225	D
Millcreek												
Avg. No. of Firms	3,461	5	194	78	442	108	431	1,176	650	150	198	27
Avg. Employment	27,739	3	1,513	552	4,227	110	1,661	4,907	9,692	2,197	1,233	1,644
Total Wages (\$)	1,637,623,198	276,744	91,989,499	37,389,400	206,340,403	13,855,204	138,727,535	354,624,693	598,707,852	53,620,708	50,393,796	91,697,364
Avg. Monthly Wage (\$)	4,920	8,539	5,065	5,646	4,067	10,481	6,958	6,022	5,148	2,034	3,406	4,649
Murray												
Avg. No. of Firms	4,137	14	322	162	793	140	514	1,195	533	166	247	52
Avg. Employment	51,004	138	3,969	1,612	8,455	895	4,846	7,848	15,684	3,738	1,457	2,363
Total Wages (\$)	3,778,632,897	12,133,929	299,113,501	104,721,754	490,994,355	101,012,488	443,780,565	730,442,651	1,302,275,713	90,936,423	69,546,110	133,675,407
Avg. Monthly Wage (\$)	6,174	7,341	6,281	5,414	4,839	9,404	7,632	7,756	6,919	2,027	3,976	4,714
Riverton												
Avg. No. of Firms	1,697	D	310	29	239	57	178	453	205	107	97	D
Avg. Employment	13,419	D	1,560	71	2,670	165	431	1,535	2,809	2,088	569	D
Total Wages (\$)	620,435,708	D	81,793,272	3,135,039	98,195,279	9,514,133	32,365,340	97,886,762	156,089,758	44,242,688	20,555,846	D
Avg. Monthly Wage (\$)	3,853	D	4,371	3,704	3,064	4,798	6,255	5,313	4,631	1,766	3,012	D
Salt Lake City												
Avg. No. of Firms	17,505	47	755	900	3,105	1,163	1,807	6,093	1,267	1,061	942	366
Avg. Employment	318,310	1,383	14,685	26,219	64,936	8,218	19,204	58,245	25,731	24,339	7,287	68,063
Total Wages (\$)	25,655,301,093	167,741,923	1,330,430,843	2,118,861,954	4,456,320,571	797,916,425	2,218,333,726	5,939,939,845	1,586,270,643	1,001,590,752	397,460,857	5,640,433,555
Avg. Monthly Wage (\$)	6,717	10,109	7,550	6,734	5,719	8,092	9,626	8,499	5,137	3,429	4,545	6,906
Sandy												
Avg. No. of Firms	5,938	11	455	213	805	315	791	2,125	586	307	254	76
Avg. Employment	54,159	524	3,804	3,313	8,631	3,326	6,057	10,705	5,255	6,341	1,742	4,462
Total Wages (\$)	3,704,887,132	65,712,963	274,950,500	248,597,109	466,714,062	376,192,125	619,121,656	882,179,664	281,860,241	179,217,290	73,039,210	237,302,311
Avg. Monthly Wage (\$)	5,701	10,452	6,024	6,254	4,506	9,427	8,517	6,867	4,470	2,355	3,493	4,432
South Jordan												
Avg. No. of Firms	4,007	5	332	75	464	258	517	1,540	433	184	174	26
Avg. Employment	34,605	5	1,812	4,457	5,156	1,451	3,589	7,666	3,872	3,732	932	1,932
Total Wages (\$)	2,465,379,777	403,495	108,509,031	375,017,360	289,446,713	195,853,785	288,249,381	804,678,997	177,414,480	85,626,579	39,332,484	100,847,472
Avg. Monthly Wage (\$)	5,937	6,225	4,990	7,012	4,678	11,248	6,692	8,747	3,818	1,912	3,516	4,350

*Data is rounded to the nearest whole number so the sum of industry and county number may not match the total.

D/ Not shown to avoid disclosure of individual firm data, therefore, will not add to City or County total.

SOURCE: Utah Department of Workforce Services, Workforce Research & Analysis, Annual Report of Labor Market Information, 2023

**TABLE 18. NONAGRICULTURAL EMPLOYMENT AND WAGES IN UTAH
BY COMMUNITY, SALT LAKE COUNTY, 2023 (continued)**

County and City	Total	Mining	Construction	Manufacturing	Trade, Transp. & Utilities	Information	Financial Activities	Professional & Business Svcs	Education & Health Svcs	Leisure & Hospitality	Other Services	Government
South Salt Lake												
Avg. No. of Firms	2,674	0	264	278	764	61	170	592	153	133	204	55
Avg. Employment	37,361	0	4,368	4,833	9,420	577	1,269	6,854	2,747	1,503	1,227	4,563
Total Wages (\$)	2,381,409,461	0	319,622,073	338,237,449	730,546,277	27,042,603	83,989,161	372,912,651	110,350,963	44,095,267	60,386,044	294,226,973
Avg. Monthly Wage (\$)	5,312	0	6,097	5,832	6,463	3,908	5,517	4,534	3,347	2,444	4,101	5,373
Taylorsville												
Avg. No. of Firms	1,692	3	180	36	245	57	228	474	223	127	65	53
Avg. Employment	19,494	8	692	809	2,985	133	1,080	3,492	1,980	2,590	296	5,429
Total Wages (\$)	1,167,875,725	497,579	36,587,009	54,218,498	177,131,952	9,233,128	106,266,526	287,335,522	95,710,353	58,095,257	9,444,791	333,355,110
Avg. Monthly Wage (\$)	4,993	5,118	4,409	5,582	4,945	5,805	8,197	6,857	4,028	1,869	2,657	5,117
West Jordan												
Avg. No. of Firms	3,610	3	595	184	633	61	329	857	475	201	207	64
Avg. Employment	39,334	11	5,253	4,366	8,235	735	1,462	4,498	4,683	3,867	1,230	4,995
Total Wages (\$)	2,101,126,991	874,151	328,290,706	309,298,365	425,953,447	53,695,129	90,420,743	288,121,931	211,224,745	83,653,668	55,227,129	254,366,976
Avg. Monthly Wage (\$)	4,451	6,743	5,208	5,904	4,310	6,088	5,154	5,338	3,759	1,803	3,742	4,243
West Valley City												
Avg. No. of Firms	4,279	19	528	307	1,016	159	331	904	405	275	259	75
Avg. Employment	72,614	500	5,012	10,149	18,375	1,508	8,286	10,607	5,607	5,814	2,423	4,334
Total Wages (\$)	4,856,990,368	29,855,439	350,171,305	791,351,566	1,300,109,348	123,538,643	571,507,368	809,620,768	319,255,477	140,067,969	170,739,669	250,772,815
Avg. Monthly Wage (\$)	5,574	4,980	5,823	6,498	5,896	6,827	5,747	6,361	4,745	2,008	5,871	4,822
White City												
Avg. No. of Firms	102	0	23	D	5	D	6	38	12	4	8	D
Avg. Employment	336	0	112	D	48	D	11	83	42	4	22	D
Total Wages (\$)	21,423,729	0	6,228,671	D	2,345,716	D	406,348	9,962,541	950,835	69,261	709,802	D
Avg. Monthly Wage (\$)	5,319	0	4,642	D	4,114	D	3,037	9,982	1,884	1,639	2,633	D

*Data is rounded to the nearest whole number so the sum of industry and county number may not match the total.

D/ Not shown to avoid disclosure of individual firm data, therefore, will not add to City or County total.

SOURCE: Utah Department of Workforce Services, Workforce Research & Analysis, Annual Report of Labor Market Information, 2023

SALT LAKE COUNTY MUNICIPALITIES

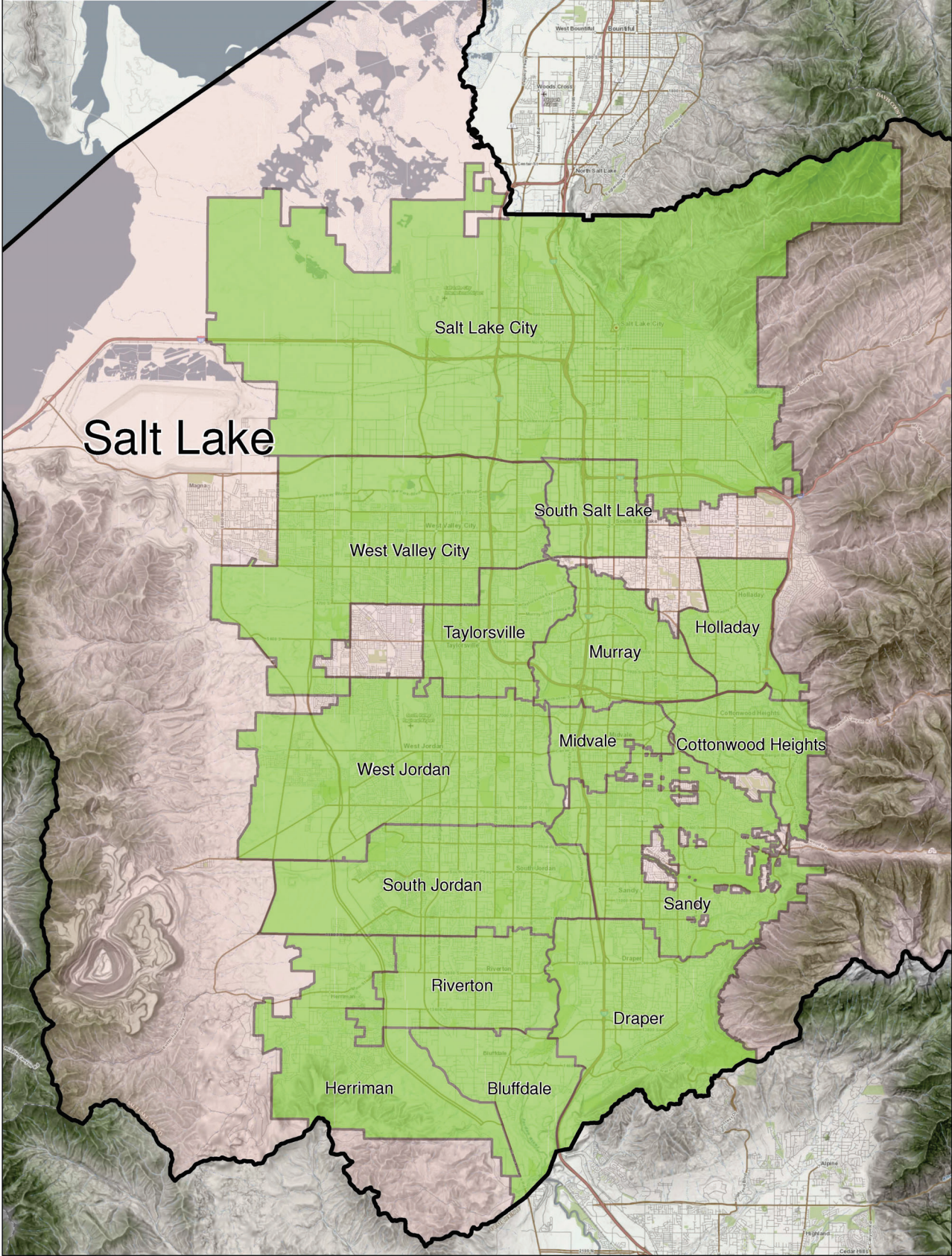
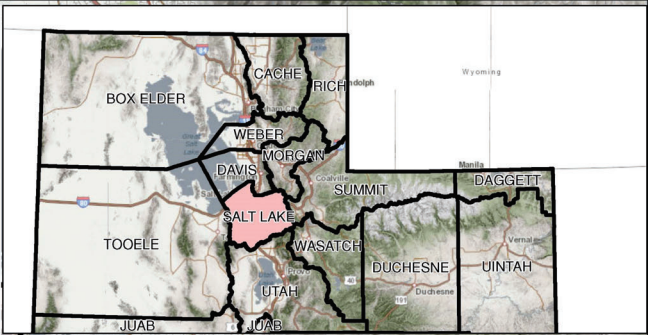

**TABLE 18. NONAGRICULTURAL EMPLOYMENT AND WAGES IN UTAH
BY COMMUNITY, UTAH COUNTY, 2023**

County and City	Total	Mining	Construction	Manufacturing	Trade, Transp. & Utilities	Information	Financial Activities	Professional & Business Svcs	Education & Health Svcs	Leisure & Hospitality	Other Services	Government
UTAH COUNTY												
Avg. No. of Firms	21,013	23	2,747	829	3,350	845	2,182	5,231	2,852	1,404	1,051	499
Avg. Employment	305,583	274	29,820	23,462	47,099	13,278	13,286	45,387	62,923	28,024	7,195	34,835
Total Wages (\$)	17,667,489,061	21,016,805	1,940,699,273	1,504,261,607	2,357,550,358	1,688,195,307	1,026,301,123	3,807,467,058	2,744,236,766	589,931,006	294,307,065	1,693,522,693
Avg. Monthly Wage (\$)	4,818	6,392	5,423	5,343	4,171	10,595	6,437	6,991	3,634	1,754	3,409	4,051
Alpine												
Avg. No. of Firms	430	0	46	10	62	16	64	140	71	6	8	8
Avg. Employment	2,641	0	323	165	331	29	293	526	664	21	33	258
Total Wages (\$)	166,843,847	0	19,836,883	8,703,764	26,343,445	2,834,383	26,356,423	44,950,057	20,901,332	399,054	1,545,027	14,973,478
Avg. Monthly Wage (\$)	5,265	0	5,123	4,408	6,635	8,201	7,496	7,125	2,624	1,563	3,935	4,845
American Fork												
Avg. No. of Firms	1,549	D	167	61	267	57	144	343	245	132	99	D
Avg. Employment	26,250	D	2,176	1,410	5,622	1,492	1,290	2,921	5,289	2,441	645	D
Total Wages (\$)	1,398,246,754	D	119,051,223	79,636,265	270,072,341	210,472,296	97,665,799	172,634,346	238,417,189	57,448,303	23,976,215	D
Avg. Monthly Wage (\$)	4,439	D	4,558	4,706	4,003	11,753	6,310	4,924	3,757	1,961	3,096	D
Cedar Hills												
Avg. No. of Firms	224	0	19	9	29	15	33	67	29	12	6	5
Avg. Employment	1,319	0	31	63	413	51	62	125	212	144	14	203
Total Wages (\$)	55,693,558	0	1,582,781	2,487,273	12,235,056	3,591,706	5,585,269	11,370,451	5,343,433	3,183,043	1,186,579	9,127,967
Avg. Monthly Wage (\$)	3,518	0	4,190	3,279	2,467	5,846	7,538	7,582	2,101	1,839	6,868	3,747
Eagle Mountain												
Avg. No. of Firms	729	D	182	D	77	37	64	199	77	27	34	18
Avg. Employment	6,038	D	905	D	522	63	143	891	615	454	224	1,246
Total Wages (\$)	360,887,620	D	47,692,694	D	22,810,524	4,792,544	8,395,857	127,679,831	14,414,741	7,290,245	7,667,637	64,873,028
Avg. Monthly Wage (\$)	4,981	D	4,392	D	3,644	6,346	4,907	11,948	1,954	1,338	2,855	4,339
Elk Ridge & Woodland Hills												
Avg. No. of Firms	155	0	35	D	25	5	11	47	22	4	D	4
Avg. Employment	537	0	128	D	30	4	12	159	112	22	D	65
Total Wages (\$)	22,061,591	0	6,740,464	D	2,287,940	317,720	557,988	6,671,436	2,814,075	690,197	D	1,885,051
Avg. Monthly Wage (\$)	3,422	0	4,383	D	6,254	6,205	3,766	3,502	2,089	2,561	D	2,418
Genola												
Avg. No. of Firms	62	0	26	5	10	D	4	4	9	D	0	D
Avg. Employment	340	0	154	50	46	D	6	3	73	D	0	D
Total Wages (\$)	16,453,338	0	8,596,868	2,413,727	2,712,479	D	398,158	51,008	1,937,368	D	0	D
Avg. Monthly Wage (\$)	4,027	0	4,651	4,013	4,883	D	5,911	1,259	2,213	D	0	D
Highland												
Avg. No. of Firms	675	0	87	5	87	25	90	225	86	32	29	9
Avg. Employment	3,653	0	599	4	414	121	213	411	474	512	241	664
Total Wages (\$)	199,225,848	0	32,412,415	204,182	25,627,802	13,088,005	18,359,369	31,296,536	16,744,267	10,681,556	12,861,244	37,950,472
Avg. Monthly Wage (\$)	4,544	0	4,508	3,904	5,154	9,049	7,173	6,347	2,942	1,739	4,450	4,766

*Data is rounded to the nearest whole number so the sum of industry and county number may not match the total.

D/ Not shown to avoid disclosure of individual firm data, therefore, will not add to City or County total.

SOURCE: Utah Department of Workforce Services, Workforce Research & Analysis, Annual Report of Labor Market Information, 2023

**TABLE 18. NONAGRICULTURAL EMPLOYMENT AND WAGES IN UTAH
BY COMMUNITY, UTAH COUNTY, 2023 (continued)**

County and City	Total	Mining	Construction	Manufacturing	Trade, Transp. & Utilities	Information	Financial Activities	Professional & Business Svcs	Education & Health Svcs	Leisure & Hospitality	Other Services	Government
Lehi												
Avg. No. of Firms	2,950	6	375	69	400	188	300	949	322	179	121	39
Avg. Employment	47,388	15	4,966	2,340	5,442	6,792	3,224	11,326	4,635	4,798	834	3,017
Total Wages (\$)	3,721,352,492	1,205,794	334,768,830	239,818,445	350,982,958	1,043,796,133	289,496,885	1,011,259,066	167,874,564	109,344,339	32,898,887	139,906,589
Avg. Monthly Wage (\$)	6,544	6,834	5,618	8,542	5,374	12,808	7,483	7,441	3,018	1,899	3,288	3,864
Lindon												
Avg. No. of Firms	840	D	133	95	155	35	69	168	88	32	47	D
Avg. Employment	15,621	D	2,212	3,379	3,159	560	1,249	2,365	902	466	407	D
Total Wages (\$)	989,528,600	D	135,659,291	202,176,648	176,192,087	60,693,514	108,658,491	198,197,375	28,186,901	9,356,448	17,833,897	D
Avg. Monthly Wage (\$)	5,279	D	5,110	4,986	4,647	9,032	7,247	6,983	2,603	1,674	3,651	D
Mapleton												
Avg. No. of Firms	397	D	94	20	46	19	45	94	41	D	13	14
Avg. Employment	3,202	D	942	100	163	38	116	436	406	D	52	824
Total Wages (\$)	153,314,662	D	59,917,243	4,947,887	10,704,680	3,971,489	7,620,976	21,403,400	12,064,420	D	1,357,289	27,983,650
Avg. Monthly Wage (\$)	3,990	D	5,300	4,113	5,486	8,619	5,492	4,094	2,479	D	2,160	2,831
Orem												
Avg. No. of Firms	3,779	D	405	151	716	131	437	841	524	283	216	D
Avg. Employment	54,581	D	4,959	3,643	9,391	1,410	2,304	7,196	9,145	5,743	1,525	D
Total Wages (\$)	2,627,155,408	D	292,190,896	219,329,237	400,498,352	101,797,732	151,628,344	520,966,821	305,876,076	121,306,711	59,316,305	D
Avg. Monthly Wage (\$)	4,011	D	4,910	5,017	3,554	6,016	5,485	6,033	2,787	1,760	3,242	D
Payson												
Avg. No. of Firms	527	D	94	28	84	D	40	72	96	44	33	23
Avg. Employment	7,788	D	451	823	2,095	D	109	276	1,841	772	165	1,202
Total Wages (\$)	303,116,664	D	23,016,307	45,845,415	74,794,920	D	4,976,463	17,934,971	65,571,924	12,705,393	5,935,268	50,967,904
Avg. Monthly Wage (\$)	3,243	D	4,255	4,644	2,976	D	3,808	5,419	2,968	1,372	2,999	3,534
Pleasant Grove												
Avg. No. of Firms	1,321	0	196	44	186	45	144	324	190	84	78	29
Avg. Employment	17,075	0	1,454	966	4,008	370	698	4,234	2,353	1,345	601	1,045
Total Wages (\$)	929,356,827	0	92,800,617	61,208,951	236,530,422	34,758,515	55,315,434	268,344,227	77,962,620	28,600,693	28,208,791	45,626,557
Avg. Monthly Wage (\$)	4,536	0	5,320	5,283	4,917	7,826	6,602	5,281	2,761	1,772	3,913	3,638
Provo												
Avg. No. of Firms	3,347	D	264	128	517	147	383	869	505	283	162	D
Avg. Employment	71,807	D	5,604	3,072	6,217	1,714	2,418	10,777	29,134	5,344	1,109	D
Total Wages (\$)	4,579,043,781	D	479,306,301	188,723,526	364,677,719	165,991,078	184,628,215	1,159,454,064	1,563,753,373	111,681,871	44,477,207	D
Avg. Monthly Wage (\$)	5,314	D	7,127	5,120	4,888	8,070	6,363	8,965	4,473	1,741	3,343	D
Salem												
Avg. No. of Firms	276	D	63	9	29	D	24	71	41	12	11	13
Avg. Employment	2,408	D	476	89	291	D	54	122	320	73	43	860
Total Wages (\$)	115,067,923	D	31,683,473	3,065,654	7,816,037	D	2,550,107	9,301,890	9,829,772	1,045,790	1,884,013	42,231,472
Avg. Monthly Wage (\$)	3,983	D	5,552	2,859	2,236	D	3,944	6,375	2,560	1,189	3,635	4,094

*Data is rounded to the nearest whole number so the sum of industry and county number may not match the total.

D/ Not shown to avoid disclosure of individual firm data, therefore, will not add to City or County total.

SOURCE: Utah Department of Workforce Services, Workforce Research & Analysis, Annual Report of Labor Market Information, 2023

**TABLE 18. NONAGRICULTURAL EMPLOYMENT AND WAGES IN UTAH
BY COMMUNITY, UTAH COUNTY, 2023 (continued)**

County and City	Total	Mining	Construction	Manufacturing	Trade, Transp. & Utilities	Information	Financial Activities	Professional & Business Svcs	Education & Health Svcs	Leisure & Hospitality	Other Services	Government
Santaquin												
Avg. No. of Firms	204	D	50	D	35	0	15	35	32	13	9	10
Avg. Employment	1,557	D	159	D	410	0	35	42	274	210	12	401
Total Wages (\$)	47,285,433	D	6,931,800	D	10,972,593	0	1,629,227	2,165,990	6,989,366	2,275,165	410,700	15,403,407
Avg. Monthly Wage (\$)	2,531	D	3,644	D	2,231	0	3,901	4,333	2,129	901	2,905	3,198
Saratoga Springs												
Avg. No. of Firms	797	0	108	7	113	30	85	247	86	63	36	21
Avg. Employment	7,115	0	406	8	1,616	48	229	571	1,156	1,473	306	1,303
Total Wages (\$)	285,759,790	0	19,936,620	511,879	66,447,367	8,441,946	12,916,332	40,372,096	28,150,990	25,850,746	15,857,666	67,274,149
Avg. Monthly Wage (\$)	3,347	0	4,094	5,592	3,427	14,656	4,700	5,894	2,029	1,463	4,315	4,304
Spanish Fork												
Avg. No. of Firms	1,306	D	195	63	258	D	121	252	175	89	74	54
Avg. Employment	17,928	D	1,336	2,889	3,626	D	455	1,298	2,689	2,285	609	2,625
Total Wages (\$)	812,136,434	D	73,402,634	181,498,710	140,638,673	D	26,335,394	65,990,177	97,571,692	42,533,797	26,468,719	149,100,358
Avg. Monthly Wage (\$)	3,775	D	4,580	5,236	3,232	D	4,827	4,236	3,024	1,551	3,624	4,733
Springville												
Avg. No. of Firms	1,155	D	178	87	208	D	88	208	175	74	62	41
Avg. Employment	15,832	D	2,344	3,209	2,859	D	323	1,452	2,221	1,365	321	1,517
Total Wages (\$)	781,098,302	D	144,180,829	197,766,242	138,648,114	D	19,190,453	82,635,517	67,845,149	30,989,184	10,645,163	74,376,414
Avg. Monthly Wage (\$)	4,111	D	5,126	5,135	4,041	D	4,946	4,742	2,545	1,891	2,766	4,085
Vineyard												
Avg. No. of Firms	290	0	32	22	46	22	19	76	38	21	D	D
Avg. Employment	2,502	0	196	410	443	165	54	257	408	429	D	D
Total Wages (\$)	103,860,190	0	10,991,104	21,294,282	16,556,849	7,299,162	4,035,938	14,787,799	11,987,513	11,591,950	D	D
Avg. Monthly Wage (\$)	3,459	0	4,682	4,331	3,117	3,679	6,242	4,801	2,446	2,251	D	D

*Data is rounded to the nearest whole number so the sum of industry and county number may not match the total.

D/ Not shown to avoid disclosure of individual firm data, therefore, will not add to City or County total.

SOURCE: Utah Department of Workforce Services, Workforce Research & Analysis, Annual Report of Labor Market Information, 2023

UTAH COUNTY MUNICIPALITIES

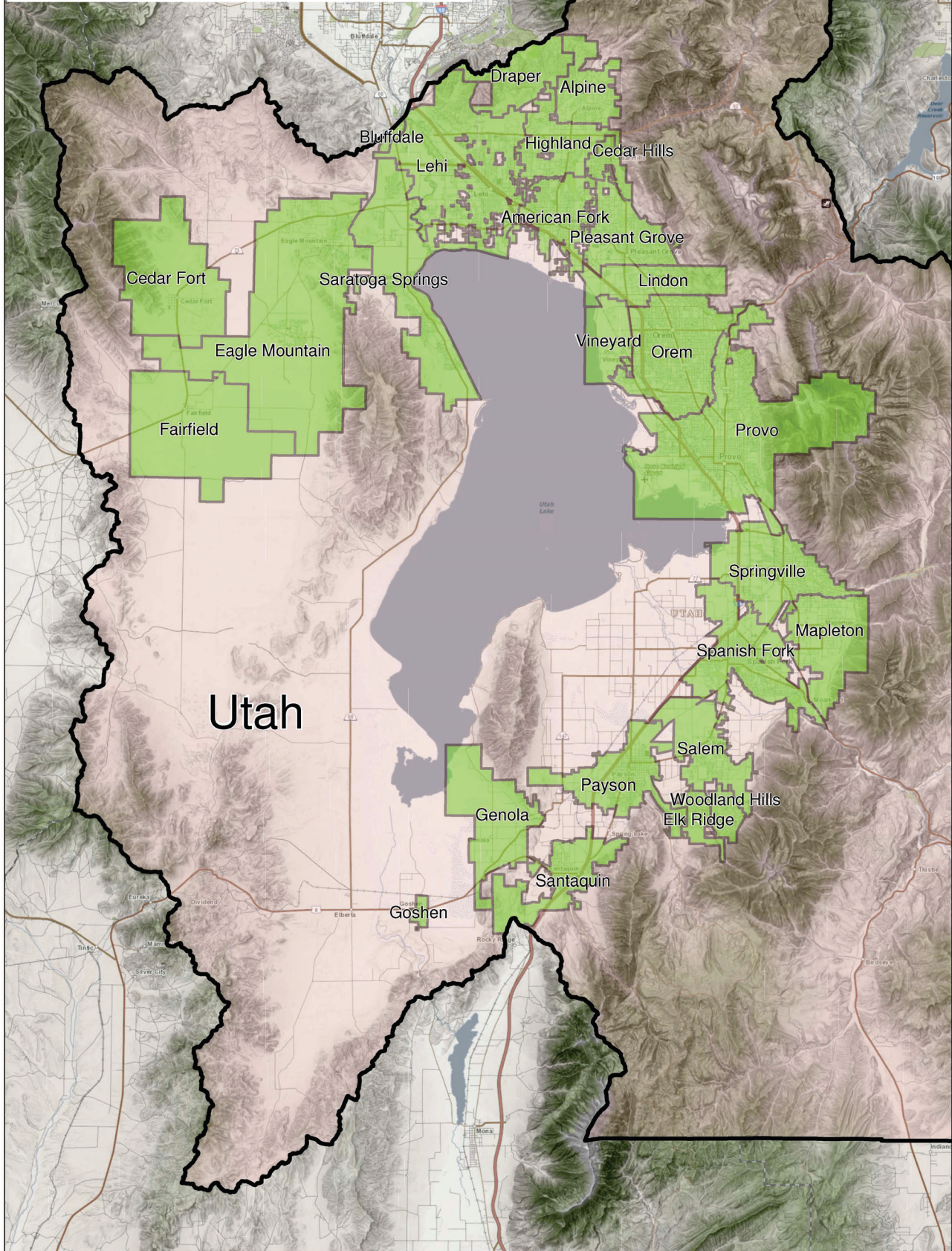
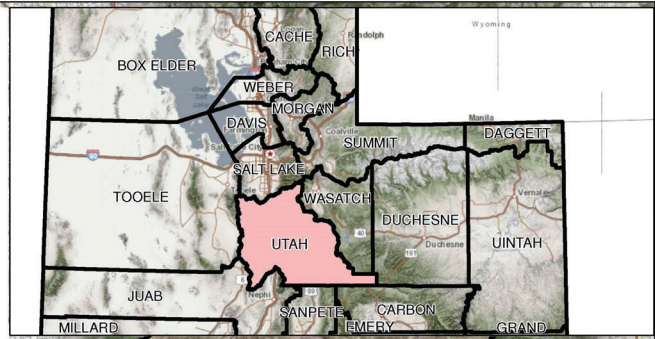

**TABLE 18. NONAGRICULTURAL EMPLOYMENT AND WAGES IN UTAH
BY COMMUNITY, WASHINGTON COUNTY, 2023**

Trade,												
County and City	Total	Mining	Construction	Manufacturing	Transp. & Utilities	Information	Financial Activities	Professional & Business Svcs	Education & Health Svcs	Leisure & Hospitality	Other Services	Government
WASHINGTON COUNTY												
Avg. No. of Firms	7,874	18	1,460	289	1,145	174	827	1,801	954	597	404	205
Avg. Employment	84,396	479	9,772	3,963	18,339	1,008	2,917	8,204	14,252	12,114	2,595	10,753
Total Wages (\$)	3,909,648,929	36,766,817	493,786,308	208,256,535	845,650,538	82,682,131	161,531,839	405,530,812	769,858,723	285,830,992	96,901,975	522,852,259
Avg. Monthly Wage (\$)	3,860	6,396	4,211	4,379	3,843	6,835	4,615	4,119	4,501	1,966	3,112	4,052
ENTERPRISE												
Avg. No. of Firms	71	D	24	4	10	0	3	9	10	D	3	6
Avg. Employment	553	D	102	7	131	0	7	19	72	D	10	168
Total Wages (\$)	21,557,498	D	4,952,483	199,792	2,512,584	0	386,430	742,156	2,570,019	D	216,624	9,568,767
Avg. Monthly Wage (\$)	3,248	D	4,046	2,477	1,597	0	4,598	3,232	2,981	D	1,781	4,737
HILDALE												
Avg. No. of Firms	31	0	19	4	D	0	0	3	D	0	0	D
Avg. Employment	132	0	95	10	D	0	0	5	D	0	0	D
Total Wages (\$)	5,088,565	0	4,057,084	369,499	D	0	0	38,798	D	0	0	D
Avg. Monthly Wage (\$)	3,216	0	3,570	3,054	D	0	0	676	D	0	0	D
HURRICANE												
Avg. No. of Firms	744	4	178	51	110	20	62	133	56	59	39	31
Avg. Employment	8,436	9	1,357	565	2,841	69	204	429	733	831	238	1,159
Total Wages (\$)	412,934,108	768,998	80,754,737	30,664,059	139,542,666	5,089,979	10,404,073	25,920,501	30,088,952	17,941,446	12,515,212	59,243,486
Avg. Monthly Wage (\$)	4,079	6,868	4,957	4,525	4,093	6,161	4,244	5,030	3,419	1,800	4,378	4,261
IVINS												
Avg. No. of Firms	225	0	51	9	24	5	22	68	15	16	8	7
Avg. Employment	2,113	0	319	36	84	3	28	130	503	745	54	210
Total Wages (\$)	87,028,859	0	14,318,795	1,548,026	3,713,730	314,339	1,497,963	5,938,182	24,997,414	21,836,466	3,005,469	9,858,475
Avg. Monthly Wage (\$)	3,432	0	3,737	3,598	3,687	8,498	4,456	3,796	4,142	2,444	4,597	3,904
LAVERKIN & TOQUERVILLE												
Avg. No. of Firms	145	0	51	9	14	7	9	21	10	9	9	6
Avg. Employment	1,057	0	151	169	166	8	23	63	131	157	18	171
Total Wages (\$)	38,804,569	0	5,787,262	6,812,572	5,368,202	569,529	688,846	2,482,780	5,522,594	4,971,226	492,522	6,109,038
Avg. Monthly Wage (\$)	3,058	0	3,203	3,356	2,702	5,774	2,459	3,264	3,509	2,632	2,314	2,980
LEEDS												
Avg. No. of Firms	34	0	7	0	5	0	D	8	6	4	D	D
Avg. Employment	118	0	21	0	33	0	D	10	29	16	D	D
Total Wages (\$)	3,169,178	0	834,608	0	540,722	0	D	312,530	766,529	373,189	D	D
Avg. Monthly Wage (\$)	2,240	0	3,369	0	1,351	0	D	2,722	2,240	1,933	D	D
SANTA CLARA												
Avg. No. of Firms	234	0	57	D	42	6	23	56	21	16	D	6
Avg. Employment	1,701	0	296	D	469	12	51	132	152	114	D	376
Total Wages (\$)	75,348,497	0	13,325,798	D	18,962,839	450,265	2,795,147	6,570,185	7,087,166	2,792,474	D	19,101,918
Avg. Monthly Wage (\$)	3,692	0	3,748	D	3,369	3,043	4,535	4,161	3,894	2,046	D	4,230

*Data is rounded to the nearest whole number so the sum of industry and county number may not match the total.

D/ Not shown to avoid disclosure of individual firm data, therefore, will not add to City or County total.

SOURCE: Utah Department of Workforce Services, Workforce Research & Analysis, Annual Report of Labor Market Information, 2023

**TABLE 18. NONAGRICULTURAL EMPLOYMENT AND WAGES IN UTAH
BY COMMUNITY, WASHINGTON COUNTY, 2023 (continued)**

County and City	Total	Mining	Construction	Manufacturing	Trade,		Financial Activities	Professional & Business Svcs	Education & Health Svcs	Leisure & Hospitality	Other Services	Government
					Transp. & Utilities	Information						
SPRINGDALE												
Avg. No. of Firms	105	0	3	D	24	0	6	8	D	52	4	3
Avg. Employment	1,405	0	6	D	209	0	21	37	D	1,017	24	69
Total Wages (\$)	45,471,338	0	321,212	D	5,738,870	0	510,978	1,379,149	D	31,910,958	653,610	4,190,399
Avg. Monthly Wage (\$)	2,697	0	4,409	D	2,285	0	2,027	3,100	D	2,615	2,262	5,038
ST GEORGE												
Avg. No. of Firms	5,222	10	806	177	782	119	589	1,234	737	378	271	119
Avg. Employment	61,160	326	5,917	2,868	12,587	904	2,319	6,704	11,957	8,176	1,956	7,444
Total Wages (\$)	2,897,975,883	21,385,631	299,519,502	153,492,141	593,079,122	75,133,217	132,529,817	326,187,655	673,300,585	183,350,829	68,025,158	371,972,226
Avg. Monthly Wage (\$)	3,949	5,474	4,218	4,459	3,927	6,924	4,762	4,055	4,692	1,869	2,898	4,164
WASHINGTON												
Avg. No. of Firms	1,064	3	264	28	134	17	111	261	95	61	64	25
Avg. Employment	7,722	144	1,508	221	1,817	11	259	675	657	1,021	265	1,144
Total Wages (\$)	322,270,433	14,606,394	69,914,827	11,202,213	76,090,553	1,124,803	12,555,673	35,958,876	24,938,664	22,251,556	11,057,179	42,569,694
Avg. Monthly Wage (\$)	3,478	8,446	3,863	4,229	3,490	8,293	4,038	4,442	3,164	1,815	3,479	3,102

*Data is rounded to the nearest whole number so the sum of industry and county number may not match the total.

D/ Not shown to avoid disclosure of individual firm data, therefore, will not add to City or County total.

SOURCE: Utah Department of Workforce Services, Workforce Research & Analysis, Annual Report of Labor Market Information, 2023

WASHINGTON COUNTY MUNICIPALITIES

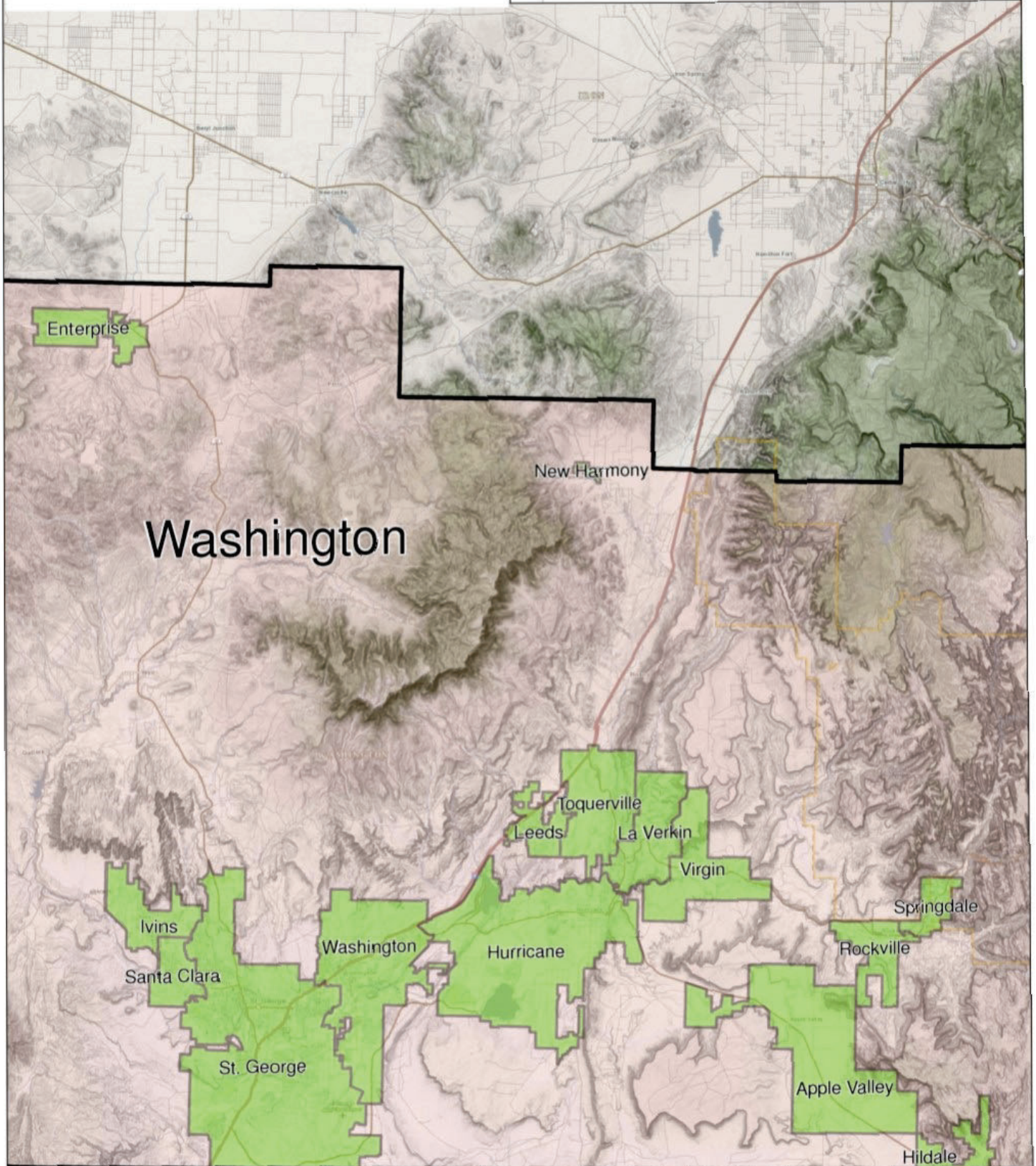
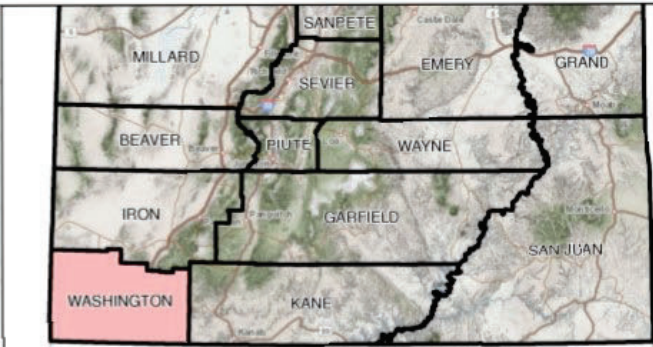

**TABLE 18. NONAGRICULTURAL EMPLOYMENT AND WAGES IN UTAH
BY COMMUNITY, WEBER COUNTY, 2023**

County and City	Total	Mining	Construction	Manufacturing	Trade, Transp.	Information	Financial Activities	Professional & Business Svcs	Education & Health Svcs	Leisure & Hospitality	Other Services	Government
					& Utilities							
WEBER COUNTY												
Avg. No. of Firms	7,151	8	1,081	341	1,220	111	773	1,406	918	559	474	260
Avg. Employment	122,011	72	8,591	18,700	19,958	764	5,731	13,513	16,576	11,136	3,115	23,855
Total Wages (\$)	6,709,614,350	6,871,353	565,909,046	1,427,467,374	947,062,210	40,121,443	387,091,427	797,458,934	915,531,743	237,051,516	128,852,979	1,256,196,325
Avg. Monthly Wage (\$)	4,583	7,953	5,489	6,361	3,954	4,376	5,629	4,918	4,603	1,774	3,447	4,388
Farr West												
Avg. No. of Firms	252	0	67	D	35	D	20	56	25	17	18	7
Avg. Employment	4,523	0	473	D	1,825	D	70	399	182	384	102	408
Total Wages (\$)	262,194,627	0	25,271,419	D	100,888,154	D	3,753,454	44,820,099	5,451,706	7,579,541	5,605,602	20,707,819
Avg. Monthly Wage (\$)	4,831	0	4,456	D	4,606	D	4,474	9,371	2,501	1,646	4,574	4,232
Harrisville												
Avg. No. of Firms	175	0	32	D	29	D	16	36	17	12	17	11
Avg. Employment	1,961	0	484	D	668	D	45	108	196	94	67	280
Total Wages (\$)	85,222,950	0	34,266,400	D	22,686,987	D	1,193,464	3,874,002	5,265,705	1,931,767	2,001,075	11,951,362
Avg. Monthly Wage (\$)	3,622	0	5,903	D	2,831	D	2,201	2,994	2,240	1,710	2,479	3,553
Hooper												
Avg. No. of Firms	162	3	52	6	15	D	19	35	12	D	10	6
Avg. Employment	794	49	215	48	78	D	18	64	59	D	22	228
Total Wages (\$)	35,108,471	3,398,412	9,792,820	2,068,360	3,921,176	D	1,008,464	2,523,309	1,635,635	D	708,095	9,846,306
Avg. Monthly Wage (\$)	3,687	5,749	3,793	3,571	4,209	D	4,596	3,275	2,306	D	2,632	3,596
Hunstville												
Avg. No. of Firms	19	0	4	0	D	0	D	D	3	4	0	3
Avg. Employment	69	0	20	0	D	0	D	D	9	20	0	15
Total Wages (\$)	2,113,698	0	739,188	0	D	0	D	D	190,549	190,166	0	239,123
Avg. Monthly Wage (\$)	2,553	0	3,096	0	D	0	D	D	1,814	810	0	1,323
Marriott-Slaterville												
Avg. No. of Firms	155	0	35	8	33	0	11	35	4	18	6	7
Avg. Employment	2,254	0	623	222	405	0	62	248	163	357	27	146
Total Wages (\$)	122,752,207	0	46,809,037	20,060,186	18,413,565	0	3,919,838	10,726,607	5,515,563	8,196,213	1,113,269	7,997,930
Avg. Monthly Wage (\$)	4,538	0	6,261	7,546	3,786	0	5,236	3,599	2,819	1,914	3,386	4,566
North Ogden												
Avg. No. of Firms	464	0	92	8	51	13	54	123	58	27	28	10
Avg. Employment	3,306	0	398	46	615	81	108	281	517	560	127	575
Total Wages (\$)	126,218,324	0	19,489,937	1,511,886	19,593,348	4,860,653	5,037,669	14,602,995	22,281,340	9,320,052	3,105,149	26,415,295
Avg. Monthly Wage (\$)	3,181	0	4,081	2,751	2,653	5,029	3,903	4,330	3,594	1,387	2,037	3,831

*Data is rounded to the nearest whole number so the sum of industry and county number may not match the total.

D/ Not shown to avoid disclosure of individual firm data, therefore, will not add to City or County total.

SOURCE: Utah Department of Workforce Services, Workforce Research & Analysis, Annual Report of Labor Market Information, 2023

**TABLE 18. NONAGRICULTURAL EMPLOYMENT AND WAGES IN UTAH
BY COMMUNITY, WEBER COUNTY, 2023 (continued)**

Trade, Transp. & Utilities												
County and City	Total	Mining	Construction	Manufacturing	Information	Financial Activities	Professional & Business Svcs	Education & Health Svcs	Leisure & Hospitality	Other Services	Government	
Ogden												
Avg. No. of Firms	2,980	0	324	212	573	62	294	623	323	266	186	117
Avg. Employment	68,313	0	3,195	13,248	8,973	630	2,005	8,191	8,384	4,943	1,369	17,375
Total Wages (\$)	3,855,976,693	0	222,026,153	875,508,950	463,005,305	31,688,036	167,522,807	440,552,604	501,160,021	113,590,251	62,437,626	978,484,939
Avg. Monthly Wage (\$)	4,704	0	5,791	5,507	4,300	4,191	6,963	4,482	4,981	1,915	3,801	4,693
Plain City												
Avg. No. of Firms	170	0	62	5	21	D	21	23	15	D	7	8
Avg. Employment	1,211	0	427	14	221	D	28	44	28	D	11	371
Total Wages (\$)	46,055,016	0	21,888,580	381,643	6,651,240	D	1,153,657	1,309,100	518,118	D	296,959	12,491,702
Avg. Monthly Wage (\$)	3,170	0	4,276	2,336	2,503	D	3,438	2,501	1,517	D	2,208	2,808
Pleasant View												
Avg. No. of Firms	282	0	64	21	28	D	24	65	38	D	18	11
Avg. Employment	2,862	0	327	853	379	D	37	271	277	D	77	458
Total Wages (\$)	157,268,319	0	18,257,035	50,666,438	24,702,606	D	1,770,406	20,632,798	18,123,392	D	2,457,658	18,298,720
Avg. Monthly Wage (\$)	4,580	0	4,652	4,951	5,431	D	4,034	6,336	5,455	D	2,652	3,333
Riverdale												
Avg. No. of Firms	367	0	19	D	125	D	38	45	44	51	22	10
Avg. Employment	8,761	0	76	D	3,139	D	2,239	459	646	1,737	242	174
Total Wages (\$)	374,266,757	0	2,978,316	D	123,102,534	D	145,047,209	21,197,277	24,351,012	38,633,653	7,701,996	9,349,117
Avg. Monthly Wage (\$)	3,560	0	3,272	D	3,268	D	5,397	3,847	3,143	1,854	2,656	4,484
Roy												
Avg. No. of Firms	629	0	109	9	104	5	79	97	86	58	52	30
Avg. Employment	9,705	0	359	2,649	1,155	14	265	1,534	1,113	984	304	1,329
Total Wages (\$)	687,566,845	0	18,195,855	362,843,454	41,541,772	780,772	11,127,600	123,405,588	48,388,383	18,212,658	9,508,482	53,562,281
Avg. Monthly Wage (\$)	5,904	0	4,219	11,416	2,996	4,577	3,504	6,705	3,623	1,543	2,607	3,359
South Ogden												
Avg. No. of Firms	714	3	52	10	93	8	122	136	163	55	56	15
Avg. Employment	7,938	19	308	186	1,416	26	425	1,220	2,105	1,330	399	505
Total Wages (\$)	373,009,867	2,006,345	21,500,131	23,794,444	62,123,753	1,191,003	24,492,212	72,739,303	96,789,946	26,841,900	13,243,597	28,287,233
Avg. Monthly Wage (\$)	3,916	8,824	5,809	10,681	3,657	3,809	4,804	4,969	3,833	1,682	2,769	4,667
Uintah												
Avg. No. of Firms	49	0	10	4	10	0	0	12	8	D	3	D
Avg. Employment	406	0	14	82	64	0	0	187	14	D	11	D
Total Wages (\$)	12,835,274	0	630,079	3,204,661	2,102,370	0	0	5,168,434	351,475	D	471,877	D
Avg. Monthly Wage (\$)	2,633	0	3,838	3,269	2,740	0	0	2,309	2,059	D	3,508	D

*Data is rounded to the nearest whole number so the sum of industry and county number may not match the total.

D/ Not shown to avoid disclosure of individual firm data, therefore, will not add to City or County total.

SOURCE: Utah Department of Workforce Services, Workforce Research & Analysis, Annual Report of Labor Market Information, 2023

**TABLE 18. NONAGRICULTURAL EMPLOYMENT AND WAGES IN UTAH
BY COMMUNITY, WEBER COUNTY, 2023 (continued)**

County and City	Total	Mining	Construction	Manufacturing	Trade,	Information	Financial	Professional & Business Svcs	Education & Health Svcs	Leisure & Hospitality	Other Services	Government
					& Utilities							
Washington Terrace												
Avg. No. of Firms	211	0	28	4	13	0	24	30	83	4	11	15
Avg. Employment	4,455	0	81	19	74	0	302	134	2,548	15	73	1,208
Total Wages (\$)	254,600,037	0	3,555,513	981,076	1,839,719	0	14,528,757	11,473,914	174,349,275	310,153	1,801,927	45,759,702
Avg. Monthly Wage (\$)	4,763	0	3,665	4,404	2,066	0	4,006	7,110	5,703	1,762	2,043	3,156
West Haven												
Avg. No. of Firms	523	3	131	37	90	7	50	88	38	27	41	10
Avg. Employment	5,454	4	1,592	589	941	8	126	372	336	429	283	775
Total Wages (\$)	314,425,266	1,466,595	120,508,583	34,674,348	55,812,186	903,119	6,490,736	24,400,878	11,159,622	8,075,135	18,399,669	32,534,395
Avg. Monthly Wage (\$)	4,804	32,252	6,309	4,905	4,944	9,077	4,298	5,467	2,768	1,569	5,423	3,498

*Data is rounded to the nearest whole number so the sum of industry and county number may not match the total.

D/ Not shown to avoid disclosure of individual firm data, therefore, will not add to City or County total.

SOURCE: Utah Department of Workforce Services, Workforce Research & Analysis, Annual Report of Labor Market Information, 2023

WEBER COUNTY MUNICIPALITIES

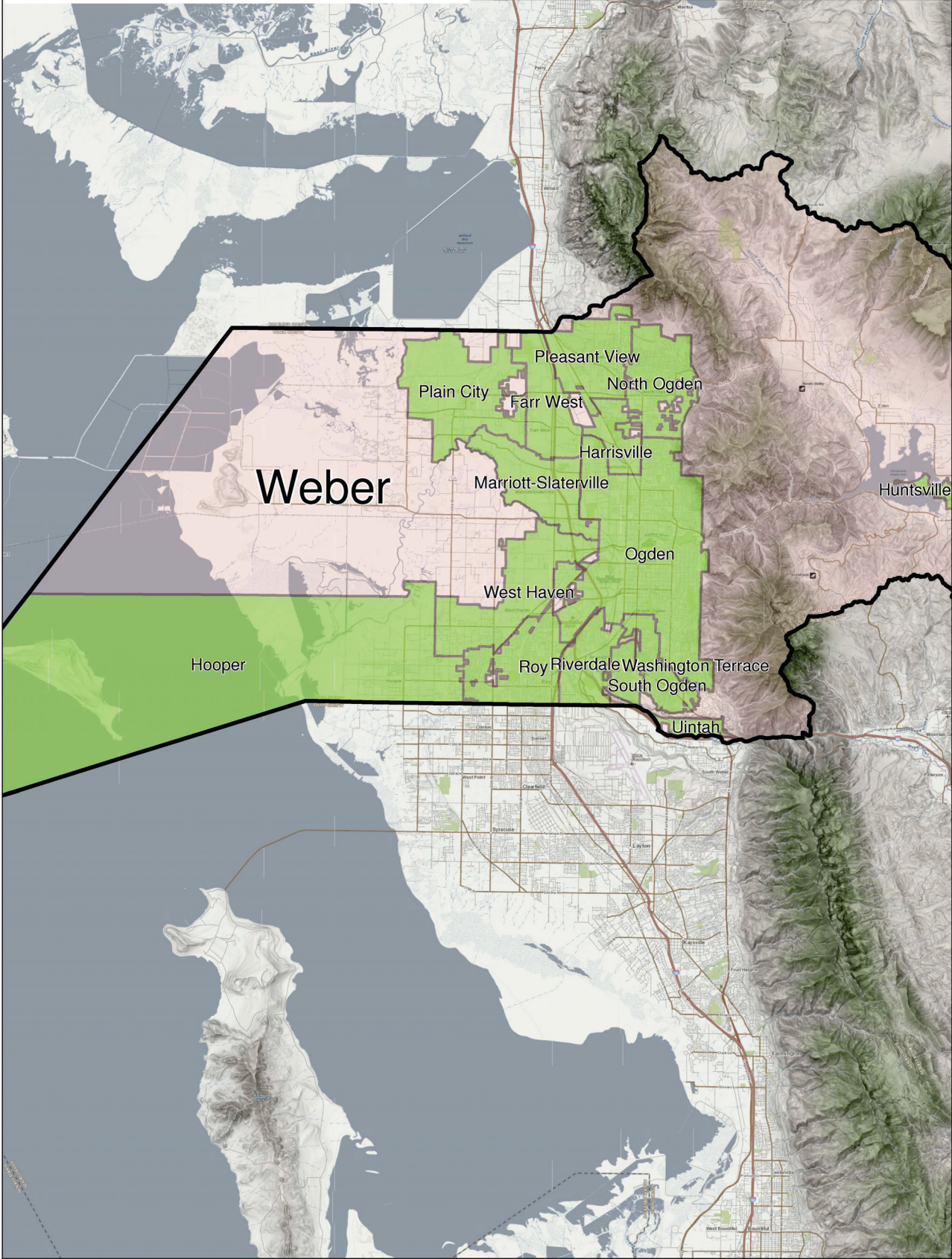
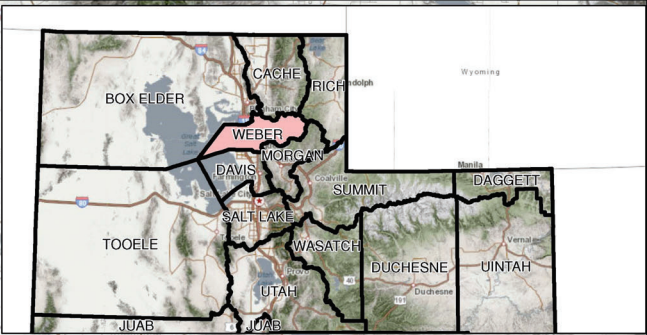

**TABLE 18. NONAGRICULTURAL EMPLOYMENT AND WAGES IN UTAH
BY COMMUNITY, SELECTED RURAL CITIES, 2023**

Trade, Transp. & Utilities												
City	Total	Mining	Construction	Manufacturing	Information	Financial Activities	Professional & Business Svcs	Education & Health Svcs	Leisure & Hospitality	Other Services	Government	
BEAVER												
Avg. No. of Firms	128	0	13	5	22	0	7	11	12	27	7	24
Avg. Employment	1,498	0	79	113	359	0	40	48	64	262	44	489
Total Wages (\$)	57,422,759	0	3,317,423	3,911,776	11,185,070	0	1,988,226	2,386,853	2,684,599	5,257,370	1,765,725	24,925,717
Avg. Monthly Wage (\$)	3,194	0	3,499	2,885	2,596	0	4,142	4,144	3,496	1,672	3,344	4,248
BLANDING												
Avg. No. of Firms	102	0	12	D	21	0	10	7	16	9	D	19
Avg. Employment	1,504	0	67	D	198	0	60	18	398	116	D	612
Total Wages (\$)	55,902,927	0	2,932,820	D	4,758,051	0	2,928,908	792,561	20,813,566	2,120,772	D	20,710,255
Avg. Monthly Wage (\$)	3,097	0	3,648	D	2,003	0	4,068	3,669	4,358	1,524	D	2,820
BRIGHAM CITY												
Avg. No. of Firms	474	0	41	25	81	4	50	54	94	45	29	51
Avg. Employment	8,947	0	1,111	2,194	1,379	6	246	452	1,079	802	153	1,525
Total Wages (\$)	484,362,701	0	94,656,208	165,239,962	60,209,811	160,815	11,359,323	19,456,121	42,666,584	12,225,995	4,257,230	74,130,652
Avg. Monthly Wage (\$)	4,511	0	7,100	6,276	3,638	2,234	3,848	3,587	3,295	1,270	2,319	4,051
CEDAR CITY												
Avg. No. of Firms	1,242	3	159	59	218	14	133	219	167	131	71	68
Avg. Employment	17,341	93	1,215	1,481	3,095	138	873	1,388	2,213	2,355	355	4,135
Total Wages (\$)	761,732,073	3,223,919	61,105,051	73,522,102	120,787,161	6,261,475	61,101,755	60,171,359	99,050,819	43,475,778	12,018,272	221,014,382
Avg. Monthly Wage (\$)	3,661	2,889	4,191	4,137	3,252	3,781	5,833	3,613	3,730	1,538	2,821	4,454
COALVILLE												
Avg. No. of Firms	59	0	7	D	10	0	4	8	4	10	D	13
Avg. Employment	643	0	120	D	89	0	8	27	31	76	D	237
Total Wages (\$)	30,797,378	0	11,837,467	D	2,501,110	0	293,765	1,105,038	796,403	1,149,323	D	10,455,371
Avg. Monthly Wage (\$)	3,991	0	8,220	D	2,342	0	3,060	3,411	2,141	1,260	D	3,676
DELTA												
Avg. No. of Firms	135	0	7	3	39	4	7	14	20	13	9	19
Avg. Employment	1,608	0	14	28	424	17	34	101	363	104	34	489
Total Wages (\$)	58,707,516	0	401,601	903,839	13,108,898	399,024	1,603,003	3,723,476	17,395,673	1,523,162	1,090,260	18,558,580
Avg. Monthly Wage (\$)	3,042	0	2,390	2,690	2,576	1,956	3,929	3,072	3,993	1,220	2,672	3,163
DUCHESNE												
Avg. No. of Firms	55	D	6	D	12	0	6	4	3	8	3	8
Avg. Employment	599	D	31	D	99	0	19	10	68	82	8	233
Total Wages (\$)	20,459,155	D	1,467,180	D	2,540,032	0	774,580	470,414	3,623,792	1,717,250	205,600	6,351,020
Avg. Monthly Wage (\$)	2,846	D	3,944	D	2,138	0	3,397	3,920	4,441	1,745	2,142	2,271

*Data is rounded to the nearest whole number so the sum of industry and county number may not match the total.

D/ Not shown to avoid disclosure of individual firm data, therefore, will not add to City or County total.

SOURCE: Utah Department of Workforce Services, Workforce Research & Analysis, Annual Report of Labor Market Information, 2023

**TABLE 18. NONAGRICULTURAL EMPLOYMENT AND WAGES IN UTAH
BY COMMUNITY, SELECTED RURAL CITIES, 2023 (continued)**

Trade, Transp. & Utilities												
City	Total	Mining	Construction	Manufacturing	Information	Financial Activities	Professional & Business Svcs	Education & Health Svcs	Leisure & Hospitality	Other Services	Government	
EPHRAIM												
Avg. No. of Firms	135	0	15	9	25	3	17	19	13	14	6	14
Avg. Employment	2,491	0	149	159	464	38	178	88	181	253	34	947
Total Wages (\$)	88,241,754	0	5,885,750	6,514,229	14,336,967	242,820	6,759,927	4,515,446	5,832,983	3,529,294	969,536	39,654,802
Avg. Monthly Wage (\$)	2,952	0	3,292	3,414	2,575	533	3,165	4,276	2,686	1,162	2,376	3,490
ESCALANTE												
Avg. No. of Firms	32	0	D	0	7	D	D	3	D	14	0	D
Avg. Employment	264	0	D	0	69	D	D	4	D	72	0	D
Total Wages (\$)	9,475,549	0	D	0	1,314,945	D	D	175,480	D	1,263,832	0	D
Avg. Monthly Wage (\$)	2,991	0	D	0	1,588	D	D	3,656	D	1,463	0	D
FAIRVIEW												
Avg. No. of Firms	25	0	7	0	6	D	D	D	4	D	0	D
Avg. Employment	312	0	45	0	50	D	D	D	8	D	0	D
Total Wages (\$)	15,594,910	0	2,419,727	0	1,771,761	D	D	D	176,974	D	0	D
Avg. Monthly Wage (\$)	4,165	0	4,481	0	2,953	D	D	D	1,843	D	0	D
FILLMORE												
Avg. No. of Firms	87	0	5	3	23	0	6	8	6	10	6	20
Avg. Employment	1,385	0	11	27	285	0	25	471	109	161	31	265
Total Wages (\$)	65,580,843	0	298,954	1,228,809	11,920,455	0	1,201,644	26,675,565	7,471,678	3,311,692	1,075,283	12,396,763
Avg. Monthly Wage (\$)	3,946	0	2,265	3,793	3,486	0	4,005	4,720	5,712	1,714	2,891	3,898
FORT DUCHESNE												
Avg. No. of Firms	16	D	4	D	D	0	D	0	D	D	0	4
Avg. Employment	695	D	23	D	D	0	D	0	D	D	0	637
Total Wages (\$)	27,228,964	D	1,069,595	D	D	0	D	0	D	D	0	24,314,505
Avg. Monthly Wage (\$)	3,265	D	3,875	D	D	0	D	0	D	D	0	3,181
GARDEN CITY & LAKETOWN												
Avg. No. of Firms	73	0	9	D	13	0	12	10	D	17	4	4
Avg. Employment	619	0	63	D	126	0	109	40	D	177	43	27
Total Wages (\$)	21,396,225	0	3,473,498	D	3,908,837	0	3,648,157	1,376,467	D	4,750,968	1,312,210	1,058,222
Avg. Monthly Wage (\$)	2,880	0	4,595	D	2,585	0	2,789	2,868	D	2,237	2,543	3,266
GRANTSVILLE												
Avg. No. of Firms	186	D	30	D	36	0	15	31	30	14	14	9
Avg. Employment	1,693	D	113	D	309	0	36	156	144	188	38	342
Total Wages (\$)	73,608,582	D	5,760,017	D	11,081,034	0	1,536,503	8,148,463	4,202,693	3,997,886	1,585,001	17,940,664
Avg. Monthly Wage (\$)	3,623	D	4,248	D	2,988	0	3,557	4,353	2,432	1,772	3,476	4,372

*Data is rounded to the nearest whole number so the sum of industry and county number may not match the total.

D/ Not shown to avoid disclosure of individual firm data, therefore, will not add to City or County total.

SOURCE: Utah Department of Workforce Services, Workforce Research & Analysis, Annual Report of Labor Market Information, 2023

**TABLE 18. NONAGRICULTURAL EMPLOYMENT AND WAGES IN UTAH
BY COMMUNITY, SELECTED RURAL CITIES, 2023 (continued)**

City	Total	Mining	Construction	Manufacturing	Trade, Transp. & Utilities	Information	Financial Activities	Professional & Business Svcs	Education & Health Svcs	Leisure & Hospitality	Other Services	Government
GREEN RIVER												
Avg. No. of Firms	33	0	D	0	6	0	0	D	3	14	3	4
Avg. Employment	383	0	D	0	105	0	0	D	16	183	10	62
Total Wages (\$)	12,173,397	0	D	0	3,304,954	0	0	D	875,006	4,882,958	304,770	2,357,672
Avg. Monthly Wage (\$)	2,649	0	D	0	2,623	0	0	D	4,557	2,224	2,540	3,169
GUNNISON												
Avg. No. of Firms	65	D	5	8	11	D	9	3	6	5	3	12
Avg. Employment	1,912	D	35	538	203	D	31	22	26	53	5	985
Total Wages (\$)	100,187,969	D	1,671,899	25,244,279	6,725,186	D	1,417,277	877,413	936,854	475,364	150,317	61,815,542
Avg. Monthly Wage (\$)	4,367	D	3,981	3,910	2,761	D	3,810	3,324	3,003	747	2,505	5,230
HEBER CITY												
Avg. No. of Firms	696	D	113	29	106	D	67	164	71	60	38	34
Avg. Employment	6,700	D	666	374	1,375	D	223	603	917	1,019	173	1,295
Total Wages (\$)	354,890,373	D	51,229,428	25,294,777	62,573,809	D	15,611,946	42,741,841	48,013,700	25,876,542	6,088,306	74,167,898
Avg. Monthly Wage (\$)	4,414	D	6,410	5,636	3,792	D	5,834	5,907	4,363	2,116	2,933	4,773
HELPER												
Avg. No. of Firms	50	0	3	3	8	D	D	7	7	6	D	13
Avg. Employment	341	0	4	18	47	D	D	49	42	46	D	128
Total Wages (\$)	13,012,793	0	134,851	771,233	1,514,922	D	D	2,911,214	2,309,123	689,904	D	4,405,083
Avg. Monthly Wage (\$)	3,180	0	2,809	3,571	2,686	D	D	4,951	4,582	1,250	D	2,868
HUNTINGTON												
Avg. No. of Firms	42	0	3	0	15	0	D	6	D	5	4	4
Avg. Employment	481	0	47	0	131	0	D	31	D	35	27	183
Total Wages (\$)	16,521,568	0	3,190,496	0	3,985,227	0	D	997,515	D	354,649	1,677,816	5,616,353
Avg. Monthly Wage (\$)	2,862	0	5,657	0	2,535	0	D	2,681	D	844	5,178	2,558
KAMAS												
Avg. No. of Firms	100	0	20	5	17	D	7	17	6	10	D	11
Avg. Employment	1,378	0	192	135	340	D	20	99	40	165	D	297
Total Wages (\$)	77,926,936	0	10,444,297	9,755,628	15,430,038	D	1,277,547	5,953,145	1,430,125	3,803,083	D	14,013,237
Avg. Monthly Wage (\$)	4,713	0	4,533	6,022	3,782	D	5,323	5,011	2,979	1,921	D	3,932
KANAB												
Avg. No. of Firms	200	D	20	D	33	3	22	27	22	41	7	21
Avg. Employment	1,733	D	108	D	379	14	59	79	85	509	24	461
Total Wages (\$)	64,072,901	D	4,924,470	D	9,821,942	1,612,787	2,542,291	5,065,880	2,254,352	13,024,014	1,189,962	23,239,226
Avg. Monthly Wage (\$)	3,081	D	3,800	D	2,160	9,600	3,591	5,344	2,210	2,132	4,132	4,201

*Data is rounded to the nearest whole number so the sum of industry and county number may not match the total.

D/ Not shown to avoid disclosure of individual firm data, therefore, will not add to City or County total.

SOURCE: Utah Department of Workforce Services, Workforce Research & Analysis, Annual Report of Labor Market Information, 2023

**TABLE 18. NONAGRICULTURAL EMPLOYMENT AND WAGES IN UTAH
BY COMMUNITY, SELECTED RURAL CITIES, 2023 (continued)**

City	Total	Mining	Construction	Manufacturing	Trade, Transp. & Utilities	Information	Financial Activities	Professional & Business Svcs	Education & Health Svcs	Leisure & Hospitality	Other Services	Government
LOA												
Avg. No. of Firms	25	0	6		D 7	D	0	0	0	D	D	7
Avg. Employment	287	0	82		D 110	D	0	0	0	D	D	66
Total Wages (\$)	11,819,845	0	4,377,562		D 3,954,151	D	0	0	0	D	D	2,411,346
Avg. Monthly Wage (\$)	3,432	0	4,449		D 2,996	D	0	0	0	D	D	3,045
MANTI												
Avg. No. of Firms	80	D	11		D 16	4	4	4	5	6	3	24
Avg. Employment	740	D	49		D 54	31	21	9	26	55	17	434
Total Wages (\$)	32,963,658	D	2,479,362		D 1,396,014	1,933,779	783,914	812,151	1,284,247	578,131	604,603	19,649,234
Avg. Monthly Wage (\$)	3,712	D	4,217		D 2,154	5,198	3,111	7,520	4,116	876	2,964	3,773
MIDWAY												
Avg. No. of Firms	236	D	42	11	31	7	20	80	21	14	7	D
Avg. Employment	1,377	D	161	56	172	9	94	185	107	492	15	D
Total Wages (\$)	61,031,118	D	9,239,230	2,488,360	5,614,634	1,703,464	5,596,657	10,638,123	5,055,179	15,180,436	524,041	D
Avg. Monthly Wage (\$)	3,693	D	4,782	3,703	2,720	15,773	4,962	4,792	3,937	2,571	2,911	D
MILFORD & MINERSVILLE												
Avg. No. of Firms	41	D	4		D 15	0	D	D	5	3	D	8
Avg. Employment	278	D	8		D 68	0	D	D	9	29	D	101
Total Wages (\$)	9,708,675	D	357,064		D 1,977,597	0	D	D	61,621	157,828	D	3,439,124
Avg. Monthly Wage (\$)	2,910	D	3,719		D 2,424	0	D	D	571	454	D	2,838
MOAB												
Avg. No. of Firms	355	D	26	0	72	D	37	40	23	103	9	40
Avg. Employment	4,396	D	103	0	846	D	171	241	454	1,894	20	655
Total Wages (\$)	187,338,435	D	4,921,634	0	30,936,704	D	7,234,442	11,404,311	30,328,529	64,513,792	1,408,336	35,965,306
Avg. Monthly Wage (\$)	3,551	D	3,982	0	3,047	D	3,526	3,943	5,567	2,839	5,868	4,576
MONTICELLO												
Avg. No. of Firms	72	0	6		D 11	D	6	4	5	13	4	19
Avg. Employment	437	0	15		D 75	D	13	20	18	90	15	145
Total Wages (\$)	16,426,604	0	626,579		D 1,847,584	D	466,412	936,375	688,414	1,862,415	646,385	7,613,593
Avg. Monthly Wage (\$)	3,132	0	3,481		D 2,053	D	2,990	3,902	3,187	1,724	3,591	4,376
MORGAN												
Avg. No. of Firms	108	D	22	5	17	D	7	18	13	7	3	14
Avg. Employment	1,216	D	224	31	230	D	20	69	75	112	16	436
Total Wages (\$)	51,948,366	D	12,293,266	1,336,684	9,054,600	D	930,966	6,306,390	2,524,123	1,338,344	820,442	17,219,551
Avg. Monthly Wage (\$)	3,560	D	4,573	3,593	3,281	D	3,879	7,616	2,805	996	4,273	3,291

*Data is rounded to the nearest whole number so the sum of industry and county number may not match the total.

D/ Not shown to avoid disclosure of individual firm data, therefore, will not add to City or County total.

SOURCE: Utah Department of Workforce Services, Workforce Research & Analysis, Annual Report of Labor Market Information, 2023

**TABLE 18. NONAGRICULTURAL EMPLOYMENT AND WAGES IN UTAH
BY COMMUNITY, SELECTED RURAL CITIES, 2023 (continued)**

Trade, Transp. & Utilities												
City	Total	Mining	Construction	Manufacturing	Information	Financial Activities	Professional & Business Svcs	Education & Health Svcs	Leisure & Hospitality	Other Services	Government	
MT. PLEASANT												
Avg. No. of Firms	104	D	11	11	16	D	7	12	15	7	3	20
Avg. Employment	1,325	D	76	118	132	D	13	62	434	76	8	394
Total Wages (\$)	51,488,619	D	3,531,121	5,248,919	3,730,677	D	528,465	1,500,483	21,678,300	747,790	250,674	13,628,723
Avg. Monthly Wage (\$)	3,238	D	3,872	3,707	2,355	D	3,388	2,017	4,163	820	2,611	2,883
NEPHI												
Avg. No. of Firms	190	D	24	11	35	D	11	21	25	26	7	27
Avg. Employment	2,659	D	149	291	426	D	50	230	495	329	37	625
Total Wages (\$)	107,012,946	D	7,703,923	15,358,710	12,681,703	D	2,672,913	16,928,081	21,748,320	5,679,411	1,871,953	21,652,908
Avg. Monthly Wage (\$)	3,354	D	4,309	4,398	2,481	D	4,455	6,133	3,661	1,439	4,216	2,887
PANGUITCH												
Avg. No. of Firms	76	0	5	D	15	D	6	D	8	14	3	20
Avg. Employment	596	0	11	D	95	D	16	D	163	102	7	176
Total Wages (\$)	25,502,123	0	512,078	D	2,456,070	D	667,490	D	10,114,812	1,449,353	241,787	8,860,857
Avg. Monthly Wage (\$)	3,566	0	3,879	D	2,154	D	3,477	D	5,171	1,184	2,878	4,195
PARK CITY												
Avg. No. of Firms	877	0	53	15	150	40	165	217	54	125	37	21
Avg. Employment	12,625	0	340	72	1,190	177	811	780	1,098	6,958	318	881
Total Wages (\$)	728,445,992	0	23,661,312	4,390,296	61,961,609	21,547,243	70,094,284	81,370,402	80,794,306	304,560,177	20,104,536	59,961,827
Avg. Monthly Wage (\$)	4,808	0	5,799	5,081	4,339	10,145	7,202	8,693	6,132	3,648	5,268	5,672
PAROWAN												
Avg. No. of Firms	79	0	10	5	14	D	6	8	7	9	D	13
Avg. Employment	417	0	34	41	87	D	25	23	34	33	D	124
Total Wages (\$)	15,457,841	0	1,570,718	2,009,731	1,989,442	D	895,145	610,770	1,224,807	429,585	D	6,293,795
Avg. Monthly Wage (\$)	3,089	0	3,850	4,085	1,906	D	2,984	2,213	3,002	1,085	D	4,230
PRICE												
Avg. No. of Firms	344	4	13	4	72	5	35	30	61	34	28	58
Avg. Employment	5,087	30	98	42	1,036	18	182	287	1,132	533	174	1,555
Total Wages (\$)	198,931,261	2,856,355	5,934,483	2,431,069	34,851,169	550,239	8,011,812	10,907,550	49,479,022	9,127,769	7,524,048	67,257,745
Avg. Monthly Wage (\$)	3,259	7,934	5,046	4,824	2,803	2,547	3,668	3,167	3,642	1,427	3,603	3,604
RICHFIELD												
Avg. No. of Firms	360	D	22	12	77	D	31	47	54	39	20	53
Avg. Employment	5,168	D	178	115	1,337	D	149	384	727	776	115	1,336
Total Wages (\$)	214,138,652	D	7,319,508	3,635,298	51,811,177	D	8,561,432	17,625,358	38,576,646	14,030,937	4,079,332	66,254,537
Avg. Monthly Wage (\$)	3,453	D	3,427	2,634	3,229	D	4,788	3,825	4,422	1,507	2,956	4,133

*Data is rounded to the nearest whole number so the sum of industry and county number may not match the total.

D/ Not shown to avoid disclosure of individual firm data, therefore, will not add to City or County total.

SOURCE: Utah Department of Workforce Services, Workforce Research & Analysis, Annual Report of Labor Market Information, 2023

**TABLE 18. NONAGRICULTURAL EMPLOYMENT AND WAGES IN UTAH
BY COMMUNITY, SELECTED RURAL CITIES, 2023 (continued)**

City	Total	Mining	Construction	Manufacturing	Trade, Transp. & Utilities	Information	Financial Activities	Professional & Business Svcs	Education & Health Svcs	Leisure & Hospitality	Other Services	Government
ROOSEVELT												
Avg. No. of Firms	247	25	16		D 51	D	24	28	36	15	16	28
Avg. Employment	4,029	526	70		D 802	D	118	171	193	308	84	1,541
Total Wages (\$)	210,550,410	46,648,463	3,628,133		D 40,402,904	D	6,557,132	13,573,411	7,399,400	5,142,003	3,219,640	71,221,361
Avg. Monthly Wage (\$)	4,355	7,390	4,319		D 4,198	D	4,631	6,615	3,195	1,391	3,194	3,851
SALINA												
Avg. No. of Firms	78	D	6		D 23	D	5	4	9	13	5	9
Avg. Employment	1,615	D	59		D 609	D	16	76	44	180	49	146
Total Wages (\$)	90,789,657	D	3,033,530		D 29,765,355	D	777,638	5,887,037	1,405,972	3,068,769	3,774,113	6,694,476
Avg. Monthly Wage (\$)	4,685	D	4,285		D 4,073	D	4,050	6,455	2,663	1,421	6,419	3,821
SIGURD & AURORA												
Avg. No. of Firms	27	0	7	4	7	0	D	D	D	0	D	3
Avg. Employment	294	0	16	100	132	0	D	D	D	0	D	30
Total Wages (\$)	17,762,898	0	492,824	7,350,164	9,176,459	0	D	D	D	0	D	292,917
Avg. Monthly Wage (\$)	5,035	0	2,567	6,125	5,793	0	D	D	D	0	D	814
STANSBURY PARK												
Avg. No. of Firms	102	0	16		D 12	D	10	29	16	5	6	6
Avg. Employment	1,055	0	80		D 55	D	14	188	166	39	26	397
Total Wages (\$)	55,365,064	0	4,361,150		D 1,294,105	D	584,202	12,556,527	4,787,832	657,204	888,691	20,565,218
Avg. Monthly Wage (\$)	4,373	0	4,543		D 1,961	D	3,477	5,566	2,404	1,404	2,848	4,317
SUMMIT PARK												
Avg. No. of Firms	407	0	41	7	42	22	57	152	47	20	15	4
Avg. Employment	2,188	0	365	100	250	34	103	386	319	424	73	134
Total Wages (\$)	173,929,234	0	23,432,275	12,044,770	18,047,357	6,091,428	15,917,603	54,653,768	16,829,075	12,684,577	3,478,796	10,749,585
Avg. Monthly Wage (\$)	6,624	0	5,350	10,037	6,016	14,930	12,878	11,799	4,396	2,493	3,971	6,685
TOOELE												
Avg. No. of Firms	601	0	68	26	99	7	63	68	112	59	52	47
Avg. Employment	8,946	0	493	917	1,824	61	230	322	1,596	1,151	321	2,031
Total Wages (\$)	400,194,469	0	27,317,377	54,606,162	66,659,083	1,972,744	12,758,158	16,315,861	76,974,458	20,687,868	13,211,965	109,690,793
Avg. Monthly Wage (\$)	3,728	0	4,618	4,962	3,045	2,695	4,623	4,223	4,019	1,498	3,430	4,501
TREMONTON												
Avg. No. of Firms	245	D	26	15	72	D	25	23	23	22	20	15
Avg. Employment	4,211	D	133	1,419	888	D	93	225	415	494	86	435
Total Wages (\$)	191,394,908	D	7,422,244	80,478,666	37,764,192	D	4,612,259	9,833,633	21,535,410	7,458,658	3,267,927	17,331,160
Avg. Monthly Wage (\$)	3,788	D	4,651	4,726	3,544	D	4,133	3,642	4,324	1,258	3,167	3,320

*Data is rounded to the nearest whole number so the sum of industry and county number may not match the total.

D/ Not shown to avoid disclosure of individual firm data, therefore, will not add to City or County total.

SOURCE: Utah Department of Workforce Services, Workforce Research & Analysis, Annual Report of Labor Market Information, 2023

**TABLE 18. NONAGRICULTURAL EMPLOYMENT AND WAGES IN UTAH
BY COMMUNITY, SELECTED RURAL CITIES, 2023 (continued)**

City	Total	Mining	Construction	Manufacturing	Trade, Transp. & Utilities	Information	Financial Activities	Professional & Business Svcs	Education & Health Svcs	Leisure & Hospitality	Other Services	Government
VERNAL												
Avg. No. of Firms	473	31	31	6	92	4	47	51	66	58	38	49
Avg. Employment	6,351	327	255	49	1,476	46	227	332	1,022	1,057	162	1,398
Total Wages (\$)	274,934,440	30,450,496	16,343,799	1,112,877	61,592,758	1,150,976	10,891,662	16,014,976	44,586,939	18,572,565	5,775,742	68,441,650
Avg. Monthly Wage (\$)	3,607	7,760	5,341	1,893	3,477	2,085	3,998	4,020	3,636	1,464	2,971	4,080
WENDOVER												
Avg. No. of Firms	19	0	D	D	D	3	0	0	D	6	D	D
Avg. Employment	163	0	D	D	D	3	0	0	D	64	D	D
Total Wages (\$)	5,070,382	0	D	D	D	75,337	0	0	D	1,313,647	D	D
Avg. Monthly Wage (\$)	2,592	0	D	D	D	2,093	0	0	D	1,710	D	D

*Data is rounded to the nearest whole number so the sum of industry and county number may not match the total.

D/ Not shown to avoid disclosure of individual firm data, therefore, will not add to City or County total.

SOURCE: Utah Department of Workforce Services, Workforce Research & Analysis, Annual Report of Labor Market Information, 2023

SECTION VI

**HISTORICAL SERIES IN UTAH BY
EMPLOYMENT, WAGES, NAICS SECTOR AND ESTABLISHMENTS
2023**

**TABLE 19. EMPLOYMENT, WAGES AND ESTABLISHMENTS
IN UTAH BY NAICS SECTOR, 2008-2023**

STATE TOTAL					MINING (21)				
Year	Average Annual Employment	Total Wages	Average Monthly Wage	1st Qtr. Establishments	Year	Average Annual Employment	Total Wages	Average Monthly Wage	1st Qtr. Establishments
2008	1,252,575	46,912,620,533	3,121	85,007	2008	12,507	869,207,695	5,791	549
2009	1,188,816	45,242,118,365	3,171	83,264	2009	10,695	706,235,683	5,503	575
2010	1,181,856	45,870,450,270	3,234	80,397	2010	10,442	731,380,885	5,837	540
2011	1,208,650	47,937,538,553	3,305	80,568	2011	11,659	853,682,810	6,102	575
2012	1,248,948	50,762,163,171	3,387	81,901	2012	12,553	959,279,618	6,368	598
2013	1,290,433	52,990,831,434	3,422	84,950	2013	12,108	935,141,287	6,436	634
2014	1,328,140	56,026,207,578	3,515	87,549	2014	12,160	953,512,141	6,535	649
2015	1,377,851	59,877,623,285	3,621	90,442	2015	10,372	826,385,608	6,639	672
2016	1,426,548	63,418,398,028	3,705	93,168	2016	8,494	684,741,781	6,718	603
2017	1,469,127	67,178,764,856	3,811	95,647	2017	8,618	660,290,279	6,385	537
2018	1,517,423	72,273,474,152	3,969	99,869	2018	9,470	732,794,165	6,448	533
2019	1,559,567	77,717,239,227	4,153	104,580	2019	9,361	756,452,489	6,734	550
2020	1,538,836	83,043,096,823	4,497	108,118	2020	8,658	737,035,164	7,094	547
2021	1,615,934	92,016,005,265	4,745	115,468	2021	8,823	734,783,451	6,940	527
2022	1,685,789	101,831,797,561	5,034	125,583	2022	9,909	902,035,064	7,586	549
2023	1,724,288	108,459,227,822	5,242	130,960	2023	10,779	1,047,907,819	8,102	567

UTILITIES (22)					CONSTRUCTION (23)				
Year	Average Annual Employment	Total Wages	Average Monthly Wage	1st Qtr. Establishments	Year	Average Annual Employment	Total Wages	Average Monthly Wage	1st Qtr. Establishments
2008	4,152	328,140,117	6,586	194	2008	90,469	3,559,295,828	3,279	13,004
2009	4,137	333,197,471	6,712	187	2009	70,493	2,882,071,317	3,407	11,726
2010	4,064	343,124,040	7,036	194	2010	65,223	2,745,166,442	3,507	10,209
2011	4,020	340,863,179	7,065	201	2011	65,166	2,797,720,213	3,578	9,655
2012	4,016	336,532,307	6,983	203	2012	69,231	3,051,238,966	3,673	9,655
2013	3,905	335,690,798	7,164	209	2013	73,463	3,194,050,724	3,623	9,309
2014	3,889	341,879,123	7,326	216	2014	78,676	3,533,512,836	3,743	9,601
2015	3,911	353,094,731	7,523	231	2015	84,689	3,939,700,347	3,877	9,883
2016	3,858	351,932,187	7,601	243	2016	91,537	4,346,551,334	3,957	10,176
2017	3,918	376,017,390	7,998	246	2017	97,495	4,790,056,092	4,094	10,560
2018	3,915	400,133,855	8,518	247	2018	104,339	5,326,695,991	4,254	11,170
2019	3,832	412,959,269	8,980	237	2019	109,486	5,849,638,448	4,452	11,854
2020	3,702	397,929,551	8,957	240	2020	115,432	6,633,556,705	4,789	12,491
2021	3,564	373,894,083	8,743	255	2021	122,416	7,393,454,852	5,033	13,304
2022	3,641	408,997,874	9,361	282	2022	131,058	8,302,196,884	5,279	14,384
2023	3,844	444,761,739	9,641	321	2023	134,214	8,917,116,848	5,537	14,903

Source: Utah Department of Workforce Services, Workforce Research & Analysis, Annual Report of Labor Market Information, 2008-2023

**TABLE 19. EMPLOYMENT, WAGES AND ESTABLISHMENTS
IN UTAH BY NAICS SECTOR, 2008-2023 (continued)**

MANUFACTURING (31-33)					TRADE (42, 44-45)				
Year	Average Annual Employment	Total Wages	Average Monthly Wage	1st Qtr. Establishments	Year	Average Annual Employment	Total Wages	Average Monthly Wage	1st Qtr. Establishments
2008	125,852	5,844,486,440	3,870	3,897	2008	196,957	6,362,667,328	2,692	15,040
2009	112,879	5,366,534,030	3,962	3,821	2009	186,039	5,989,125,419	2,683	14,940
2010	111,072	5,476,074,001	4,109	3,688	2010	181,989	5,983,383,680	2,740	14,491
2011	113,684	5,678,164,455	4,162	3,629	2011	184,585	6,293,513,537	2,841	14,535
2012	116,667	5,938,241,116	4,242	3,648	2012	191,477	6,746,230,263	2,936	14,621
2013	118,747	6,110,463,065	4,288	3,706	2013	195,951	7,041,919,037	2,995	14,824
2014	120,706	6,364,370,153	4,394	3,807	2014	200,175	7,341,753,109	3,056	15,014
2015	123,703	6,728,544,974	4,533	3,954	2015	207,984	7,896,244,839	3,164	15,257
2016	125,926	6,926,092,381	4,583	4,046	2016	214,481	8,325,606,100	3,235	15,528
2017	129,198	7,301,939,629	4,710	4,172	2017	218,726	8,730,055,150	3,326	15,848
2018	132,978	7,686,072,952	4,817	4,307	2018	223,368	9,285,140,779	3,464	16,226
2019	136,924	8,107,982,515	4,935	4,491	2019	225,522	9,728,379,883	3,595	16,742
2020	136,420	8,399,760,944	5,131	4,501	2020	223,396	10,539,352,176	3,931	17,048
2021	145,686	9,516,515,466	5,444	4,758	2021	237,366	11,837,276,070	4,156	17,376
2022	151,634	10,413,124,979	5,723	5,125	2022	240,786	12,478,337,437	4,319	17,595
2023	152,917	11,030,249,202	6,011	5,382	2023	241,143	12,903,712,141	4,459	17,996

WHOLESALE TRADE (42)					RETAIL TRADE (44-45)				
Year	Average Annual Employment	Total Wages	Average Monthly Wage	1st Qtr. Establishments	Year	Average Annual Employment	Total Wages	Average Monthly Wage	1st Qtr. Establishments
2008	48,180	2,585,139,612	4,471	5,967	2008	148,777	3,777,527,716	2,116	9,073
2009	45,187	2,420,808,143	4,464	5,925	2009	140,852	3,568,317,276	2,111	9,015
2010	44,065	2,399,683,078	4,538	5,682	2010	137,924	3,583,700,602	2,165	8,809
2011	46,070	2,639,667,360	4,775	5,729	2011	138,515	3,653,846,177	2,198	8,806
2012	47,836	2,804,119,691	4,885	5,726	2012	143,641	3,942,110,572	2,287	8,895
2013	48,267	2,937,291,915	5,071	5,786	2013	147,684	4,104,627,122	2,316	9,038
2014	48,654	2,982,357,082	5,108	5,777	2014	151,521	4,359,396,027	2,398	9,237
2015	49,999	3,124,559,964	5,208	5,787	2015	157,985	4,771,684,875	2,517	9,470
2016	49,891	3,192,472,915	5,332	5,798	2016	164,590	5,133,133,185	2,599	9,730
2017	50,829	3,363,110,290	5,514	5,919	2017	167,897	5,366,944,860	2,664	9,929
2018	50,972	3,512,204,510	5,742	6,042	2018	172,396	5,772,936,269	2,791	10,184
2019	52,224	3,710,291,088	5,920	6,140	2019	173,298	6,018,088,795	2,894	10,602
2020	53,131	3,971,500,022	6,229	6,269	2020	170,265	6,567,852,154	3,215	10,779
2021	55,450	4,431,201,736	6,659	6,402	2021	181,916	7,406,074,334	3,393	10,974
2022	58,771	4,971,618,582	7,049	6,889	2022	182,015	7,506,718,855	3,437	10,706
2023	60,267	5,339,867,266	7,384	7,069	2023	180,876	7,563,844,875	3,485	10,927

Source: Utah Department of Workforce Services, Workforce Research & Analysis, Annual Report of Labor Market Information, 2008-2023

**TABLE 19. EMPLOYMENT, WAGES AND ESTABLISHMENTS
IN UTAH BY NAICS SECTOR, 2008-2023 (continued)**

TRANSPORTATION AND WAREHOUSING (48-49)					INFORMATION (51)				
	Average Annual		Average Monthly	1st Qtr.		Average Annual		Average Monthly	1st Qtr.
Year	Employment	Total Wages	Wage	Establishments	Year	Employment	Total Wages	Wage	Establishments
2008	46,874	1,898,272,703	3,375	2,430	2008	30,747	1,437,584,465	3,896	1,664
2009	43,926	1,771,953,980	3,362	2,364	2009	29,561	1,415,624,917	3,991	1,671
2010	43,078	1,801,099,451	3,484	2,206	2010	29,274	1,498,957,290	4,267	1,645
2011	44,646	1,893,363,126	3,534	2,232	2011	29,495	1,627,876,951	4,599	1,666
2012	46,322	1,985,168,329	3,571	2,318	2012	31,295	1,804,761,981	4,806	1,729
2013	47,044	2,080,462,124	3,685	2,384	2013	32,427	1,895,129,890	4,870	1,822
2014	48,510	2,188,966,163	3,760	2,442	2014	33,320	2,061,424,870	5,156	1,956
2015	51,214	2,377,326,703	3,868	2,507	2015	34,403	2,270,134,554	5,499	2,078
2016	53,093	2,557,592,786	4,014	2,574	2016	36,860	2,532,207,456	5,725	2,189
2017	55,882	2,727,701,462	4,068	2,599	2017	38,429	2,675,687,079	5,802	2,287
2018	59,060	2,992,020,231	4,222	2,670	2018	38,052	2,914,008,906	6,382	2,375
2019	61,554	3,193,244,585	4,323	2,764	2019	39,572	3,276,952,895	6,901	2,649
2020	63,282	3,402,587,609	4,481	2,847	2020	38,474	3,639,448,358	7,883	2,903
2021	65,925	3,602,709,717	4,554	3,014	2021	41,053	4,330,685,688	8,791	3,622
2022	68,829	4,068,371,253	4,926	3,273	2022	45,139	4,779,080,657	8,823	4,582
2023	70,633	4,485,093,517	5,292	3,333	2023	42,765	4,703,897,792	9,166	4,967

FINANCES AND INSURANCE (52)					REAL ESTATE, RENTAL AND LEASING (53)				
	Average Annual		Average Monthly	1st Qtr.		Average Annual		Average Monthly	1st Qtr.
Year	Employment	Total Wages	Wage	Establishments	Year	Employment	Total Wages	Wage	Establishments
2008	55,962	2,838,416,695	4,227	5,728	2008	18,091	630,557,860	2,905	5,152
2009	54,422	2,809,630,116	4,302	5,514	2009	16,656	577,170,833	2,888	4,681
2010	51,732	2,801,129,310	4,512	5,246	2010	16,245	579,210,235	2,971	4,408
2011	51,858	2,931,691,372	4,711	5,136	2011	16,533	623,141,435	3,141	4,263
2012	52,775	3,213,531,744	5,074	5,129	2012	16,762	654,578,153	3,254	4,289
2013	55,326	3,403,011,068	5,126	5,236	2013	17,544	695,483,659	3,304	4,446
2014	56,731	3,646,932,974	5,357	5,358	2014	18,234	759,558,541	3,471	4,737
2015	60,382	4,117,868,370	5,683	5,491	2015	18,639	840,572,397	3,758	4,885
2016	62,556	4,266,308,183	5,683	5,590	2016	19,154	880,914,577	3,833	4,934
2017	64,384	4,486,884,110	5,807	5,697	2017	19,688	957,545,915	4,053	5,111
2018	66,801	4,899,023,460	6,111	5,847	2018	20,739	1,047,282,858	4,208	5,425
2019	68,240	5,249,202,199	6,410	5,980	2019	21,767	1,138,344,781	4,358	5,650
2020	71,445	6,215,169,289	7,249	6,087	2020	21,868	1,226,566,419	4,674	6,018
2021	74,744	7,078,939,032	7,892	6,679	2021	22,954	1,401,396,983	5,088	6,484
2022	74,570	7,061,475,598	7,891	7,288	2022	23,488	1,540,004,362	5,464	5,947
2023	74,012	7,159,727,747	8,061	7,675	2023	24,365	1,638,334,692	5,604	6,416

Source: Utah Department of Workforce Services, Workforce Research & Analysis, Annual Report of Labor Market Information, 2008-2023

**TABLE 19. EMPLOYMENT, WAGES AND ESTABLISHMENTS
IN UTAH BY NAICS SECTOR, 2008-2023 (continued)**

PROFESSIONAL, SCIENTIFIC AND TECHNICAL SERVICES (54)					MANAGEMENT OF COMPANIES AND ENTERPRISES (55)				
Year	Average Annual Employment	Total Wages	Average Monthly Wage	1st Qtr. Establishments	Year	Average Annual Employment	Total Wages	Average Monthly Wage	1st Qtr. Establishments
2008	68,131	3,985,545,768	4,875	10,337	2008	20,447	1,277,677,822	5,207	497
2009	65,335	3,863,217,241	4,927	10,513	2009	19,513	1,248,380,316	5,331	480
2010	65,226	3,887,959,385	4,967	10,312	2010	18,627	1,356,248,077	6,068	494
2011	68,064	4,192,503,916	5,133	10,786	2011	18,630	1,323,149,130	5,919	512
2012	72,347	4,518,226,295	5,204	11,322	2012	19,118	1,489,927,458	6,494	539
2013	78,391	4,877,332,798	5,185	11,799	2013	19,274	1,489,539,448	6,440	615
2014	82,985	5,444,182,103	5,467	12,485	2014	20,007	1,542,624,455	6,425	672
2015	88,016	5,873,957,473	5,561	13,338	2015	20,203	1,586,590,128	6,544	715
2016	91,939	6,193,997,601	5,614	14,042	2016	20,338	1,670,600,097	6,845	748
2017	96,016	6,770,278,147	5,876	14,727	2017	20,070	1,701,675,311	7,065	783
2018	104,709	7,748,755,119	6,167	15,337	2018	19,848	1,760,905,524	7,393	857
2019	109,451	8,892,790,126	6,771	16,429	2019	20,433	1,825,881,546	7,447	929
2020	112,906	9,572,291,420	7,065	17,176	2020	20,913	1,941,525,048	7,736	1,008
2021	119,671	10,685,042,790	7,441	19,096	2021	20,698	2,033,107,024	8,186	1,066
2022	130,061	12,872,481,266	8,248	23,458	2022	21,841	2,220,196,103	8,471	1,235
2023	132,774	13,785,466,000	8,652	25,160	2023	22,843	2,337,387,527	8,527	1,331

ADMINISTRATIVE AND SUPPORT, WASTE MANAGEMENT AND REMEDIATION SERVICES (56)					EDUCATIONAL SERVICES (61)				
Year	Average Annual Employment	Total Wages	Average Monthly Wage	1st Qtr. Establishments	Year	Average Annual Employment	Total Wages	Average Monthly Wage	1st Qtr. Establishments
2008	73,612	1,962,686,469	2,222	4,954	2008	32,196	850,347,411	2,201	1,020
2009	64,671	1,768,389,017	2,279	4,949	2009	33,320	903,378,711	2,259	1,072
2010	68,484	1,891,773,037	2,302	4,918	2010	34,766	967,914,666	2,320	1,136
2011	72,726	2,068,914,185	2,371	4,842	2011	36,184	1,023,226,814	2,357	1,170
2012	75,803	2,218,321,118	2,439	4,959	2012	37,762	1,068,769,772	2,359	1,198
2013	79,798	2,411,402,939	2,518	5,153	2013	38,980	1,134,941,205	2,426	1,271
2014	82,129	2,547,949,872	2,585	5,237	2014	40,042	1,200,664,959	2,499	1,322
2015	85,917	2,736,268,096	2,654	5,327	2015	42,117	1,294,720,739	2,562	1,387
2016	89,898	3,036,663,898	2,815	5,530	2016	44,638	1,364,770,872	2,548	1,457
2017	90,901	3,229,658,518	2,961	5,707	2017	47,140	1,465,091,448	2,590	1,518
2018	92,998	3,378,597,611	3,027	5,942	2018	48,157	1,564,011,657	2,706	1,601
2019	93,905	3,674,045,214	3,260	6,238	2019	49,744	1,710,471,923	2,865	1,727
2020	91,433	3,803,331,691	3,466	6,551	2020	48,178	1,851,800,988	3,203	1,784
2021	94,009	4,239,906,840	3,758	7,036	2021	49,915	1,990,104,867	3,322	1,935
2022	95,081	4,889,215,737	4,285	7,929	2022	51,675	2,068,605,840	3,336	2,175
2023	94,055	4,930,191,928	4,368	8,361	2023	52,928	2,198,760,631	3,462	2,278

Source: Utah Department of Workforce Services, Workforce Research & Analysis, Annual Report of Labor Market Information, 2008-2023

**TABLE 19. EMPLOYMENT, WAGES AND ESTABLISHMENTS
IN UTAH BY NAICS SECTOR, 2008-2023 (continued)**

HEALTH CARE AND SOCIAL ASSISTANCE (62)					ARTS, ENTERTAINMENT AND RECREATION (71)				
Average Annual	Employment	Total Wages	Average Monthly	1st Qtr.	Average Annual	Employment	Total Wages	Average Monthly	1st Qtr.
Year			Wage	Establishments	Year			Wage	Establishments
2008	114,423	4,094,032,910	2,982	6,400	2008	17,646	385,014,287	1,818	914
2009	117,558	4,377,325,959	3,103	6,549	2009	17,441	385,799,610	1,843	945
2010	120,238	4,463,702,386	3,094	6,639	2010	17,421	394,866,582	1,889	963
2011	123,026	4,628,701,939	3,135	6,887	2011	17,902	401,886,447	1,871	953
2012	125,828	4,831,037,011	3,199	7,049	2012	19,120	426,762,740	1,860	1,012
2013	131,561	5,107,134,967	3,235	8,655	2013	19,418	459,461,047	1,972	1,046
2014	134,267	5,325,468,993	3,305	8,883	2014	20,003	478,827,765	1,995	1,104
2015	140,166	5,652,287,590	3,360	9,273	2015	21,109	521,959,455	2,061	1,133
2016	146,297	6,120,115,784	3,486	9,721	2016	22,978	588,356,059	2,134	1,215
2017	151,111	6,418,467,954	3,540	9,885	2017	24,245	666,729,474	2,292	1,257
2018	155,338	6,765,273,165	3,629	10,319	2018	24,903	703,980,928	2,356	1,300
2019	160,254	7,159,183,252	3,723	10,822	2019	25,972	755,610,198	2,424	1,356
2020	160,669	7,639,539,640	3,962	11,217	2020	20,916	669,155,813	2,666	1,439
2021	166,546	8,206,295,409	4,106	12,032	2021	25,081	794,245,532	2,639	1,529
2022	174,013	9,285,865,904	4,447	12,627	2022	28,299	1,000,527,922	2,946	1,667
2023	182,093	10,039,293,013	4,594	12,577	2023	30,511	1,045,226,969	2,855	1,783

ACCOMMODATION AND FOOD SERVICES (72)					OTHER SERVICES (81)				
Average Annual	Employment	Total Wages	Average Monthly	1st Qtr.	Average Annual	Employment	Total Wages	Average Monthly	1st Qtr.
Year			Wage	Establishments	Year			Wage	Establishments
2008	97,171	1,399,178,355	1,200	4,757	2008	35,629	996,885,461	2,332	4,776
2009	93,412	1,332,294,141	1,189	4,791	2009	34,073	946,586,541	2,315	4,743
2010	93,198	1,364,782,681	1,220	4,776	2010	33,699	955,447,915	2,363	4,758
2011	95,610	1,428,360,439	1,245	4,940	2011	34,090	983,207,548	2,403	4,801
2012	99,520	1,525,801,227	1,278	5,027	2012	35,054	1,045,549,450	2,486	4,830
2013	104,102	1,601,374,007	1,282	5,128	2013	36,478	1,130,318,707	2,582	4,955
2014	108,083	1,716,518,533	1,323	5,249	2014	37,604	1,201,011,976	2,662	5,067
2015	112,561	1,884,639,919	1,395	5,421	2015	38,812	1,274,678,314	2,737	5,145
2016	115,613	1,992,366,030	1,436	5,543	2016	39,472	1,314,844,493	2,776	5,273
2017	118,785	2,124,314,238	1,490	5,664	2017	40,218	1,368,994,921	2,837	5,295
2018	123,600	2,284,418,150	1,540	5,954	2018	41,253	1,452,864,096	2,935	5,504
2019	127,474	2,460,363,663	1,608	6,099	2019	42,379	1,561,986,036	3,071	5,789
2020	112,500	2,210,293,367	1,637	6,227	2020	40,037	1,544,334,328	3,214	5,795
2021	123,238	2,704,355,068	1,829	6,296	2021	42,564	1,734,939,820	3,397	6,182
2022	134,555	3,201,061,820	1,983	6,540	2022	44,439	1,923,600,552	3,607	6,672
2023	141,695	3,519,244,007	2,070	6,765	2023	46,187	2,093,322,335	3,777	6,912

Source: Utah Department of Workforce Services, Workforce Research & Analysis, Annual Report of Labor Market Information, 2008-2023

**TABLE 19. EMPLOYMENT, WAGES AND ESTABLISHMENTS
IN UTAH BY NAICS SECTOR, 2008-2023 (continued)**

TOTAL GOVERNMENT					FEDERAL				
Year	Average Annual Employment	Total Wages	Average Monthly Wage	1st Qtr. Establishments	Year	Average Annual Employment	Total Wages	Average Monthly Wage	1st Qtr. Establishments
2008	211,709	8,192,622,919	3,225	3,694	2008	35,332	2,032,958,722	4,795	545
2009	214,685	8,565,203,063	3,325	3,743	2009	36,343	2,167,706,554	4,970	577
2010	217,078	8,628,230,207	3,312	3,774	2010	37,734	2,270,778,100	5,015	587
2011	220,772	8,847,571,057	3,340	3,785	2011	36,616	2,290,035,565	5,212	596
2012	223,298	8,948,205,623	3,339	3,775	2012	35,396	2,249,120,566	5,295	569
2013	225,916	9,087,974,664	3,352	3,758	2013	34,540	2,169,632,313	5,235	549
2014	230,619	9,377,049,012	3,388	3,750	2014	34,267	2,254,679,675	5,483	542
2015	233,653	9,702,649,048	3,460	3,745	2015	34,984	2,254,629,584	5,371	545
2016	239,416	10,264,736,409	3,573	3,756	2016	36,076	2,431,798,223	5,617	548
2017	244,303	10,727,377,739	3,659	3,754	2017	36,047	2,505,684,674	5,793	544
2018	247,895	11,331,494,705	3,809	4,255	2018	36,087	2,596,126,648	5,995	550
2019	253,697	11,963,750,205	3,930	4,274	2019	37,164	2,684,909,367	6,020	547
2020	248,608	12,619,418,313	4,230	4,239	2020	39,164	2,851,226,715	6,067	538
2021	251,681	13,358,352,573	4,423	4,277	2021	39,286	2,960,693,815	6,280	574
2022	256,770	14,416,618,309	4,679	4,255	2022	38,738	3,067,901,932	6,600	572
2023	266,530	16,179,533,915	5,059	4,233	2023	39,991	3,309,757,706	6,897	570

STATE					LOCAL				
Year	Average Annual Employment	Total Wages	Average Monthly Wage	1st Qtr. Establishments	Year	Average Annual Employment	Total Wages	Average Monthly Wage	1st Qtr. Establishments
2008	64,343	2,579,412,400	3,341	546	2008	112,034	3,580,251,797	2,663	2,603
2009	64,134	2,681,379,661	3,484	551	2009	114,208	3,716,116,848	2,712	2,615
2010	64,691	2,688,434,507	3,463	549	2010	114,653	3,669,017,600	2,667	2,638
2011	66,263	2,778,581,679	3,494	547	2011	117,893	3,778,953,813	2,671	2,642
2012	68,704	2,907,352,832	3,526	550	2012	119,198	3,791,732,225	2,651	2,656
2013	71,463	3,016,745,886	3,518	551	2013	119,913	3,901,596,465	2,711	2,658
2014	74,529	3,151,809,756	3,524	548	2014	121,823	3,970,559,581	2,716	2,660
2015	76,154	3,370,320,834	3,688	545	2015	122,515	4,077,698,630	2,774	2,655
2016	78,704	3,580,126,055	3,791	547	2016	124,636	4,252,812,131	2,843	2,661
2017	81,090	3,746,802,883	3,850	543	2017	127,166	4,474,872,459	2,932	2,667
2018	82,993	3,983,224,528	4,000	980	2018	128,815	4,752,125,806	3,074	2,725
2019	85,923	4,219,203,591	4,092	992	2019	130,610	5,059,619,524	3,228	2,735
2020	83,281	4,336,509,283	4,339	952	2020	126,163	5,431,682,315	3,588	2,749
2021	82,502	4,602,816,146	4,649	935	2021	129,894	5,794,842,612	3,718	2,768
2022	84,366	5,096,915,359	5,035	898	2022	133,667	6,251,801,018	3,898	2,785
2023	87,720	5,946,708,342	5,649	865	2023	138,820	6,923,067,867	4,156	2,798

Source: Utah Department of Workforce Services, Workforce Research & Analysis, Annual Report of Labor Market Information, 2008-2023

**TABLE 20. EMPLOYEES ON NONAGRICULTURAL PAYROLLS
IN UTAH BY COUNTY, 2018-2023**

County	2018	2019	2020	2021	2022	2023	% Yearover Change 2022-2023	
							Number	Percent
State Total	1,517,423	1,559,567	1,538,836	1,615,934	1,685,789	1,724,288	38,499	2.3%
Beaver	2,390	2,346	2,288	2,396	2,419	2,495	76	3.1%
Box Elder	20,838	21,443	20,970	22,355	23,023	23,710	687	3.0%
Cache	59,623	61,481	61,952	65,413	67,608	67,211	-397	-0.6%
Carbon	8,841	8,991	8,820	8,778	8,856	8,838	-18	-0.2%
Daggett	391	403	422	440	431	415	-16	-3.7%
Davis	130,272	133,367	133,354	135,727	139,203	144,185	4,982	3.6%
Duchesne	7,748	7,850	7,584	7,770	8,194	8,784	590	7.2%
Emery	3,245	3,254	3,296	3,402	3,520	3,706	186	5.3%
Garfield	2,352	2,416	2,167	2,423	2,601	2,414	-187	-7.2%
Grand	5,895	6,090	5,676	6,419	6,929	6,916	-13	-0.2%
Iron	19,161	20,478	20,875	22,428	23,800	24,983	1,183	5.0%
Juab	3,575	3,696	3,765	3,977	4,254	4,285	31	0.7%
Kane	3,588	3,647	3,592	3,881	4,006	4,055	49	1.2%
Millard	4,358	4,346	4,315	4,477	4,682	4,806	124	2.6%
Morgan	2,462	2,572	2,585	2,788	2,895	3,007	112	3.9%
Piute	260	266	259	270	294	284	-10	-3.4%
Rich	851	863	856	983	969	1,066	97	10.0%
Salt Lake	717,860	736,616	719,909	749,263	783,405	799,144	15,739	2.0%
San Juan	4,336	4,427	3,950	4,156	4,364	4,558	194	4.4%
Sanpete	8,526	8,642	8,745	9,141	9,528	9,860	332	3.5%
Sevier	8,984	8,989	8,960	9,232	9,562	9,766	204	2.1%
Summit	27,289	28,084	25,526	27,389	29,233	30,740	1,507	5.2%
Tooele	16,118	16,525	17,523	19,326	19,350	19,386	36	0.2%
Uintah	12,849	12,994	11,946	12,547	13,526	14,341	815	6.0%
Utah	258,689	266,708	267,426	287,391	300,952	305,583	4,631	1.5%
Wasatch	9,410	10,250	10,181	11,017	11,640	12,109	469	4.0%
Washington	68,298	70,655	71,393	76,955	80,961	84,396	3,435	4.2%
Wayne	1,064	1,083	1,064	1,142	1,194	1,236	42	3.5%
Weber	108,152	111,083	109,438	114,448	118,392	122,011	3,619	3.1%

Source: Utah Department of Workforce Services, Workforce Research & Analysis, Annual Report of Labor Market Information, 2018-2023

Percent Change in Nonagricultural Employment: 2022–2023 Selected Metropolitan Counties

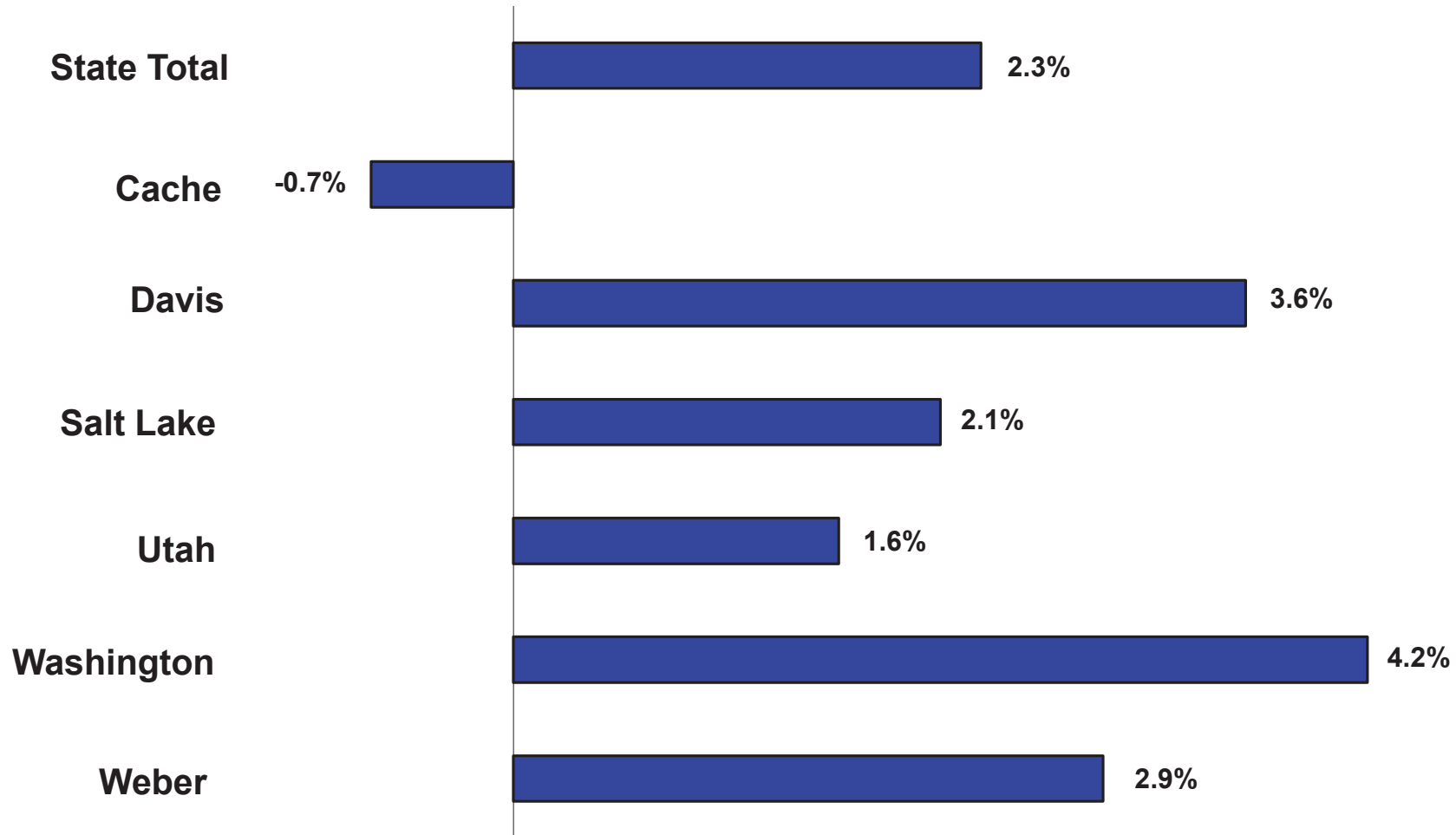

Source: Utah Department of Workforce Services, Workforce Research & Analysis, Annual Report of Labor Market Information, 2023

Percent Change in Nonagricultural Employment: 2022–2023 Selected Nonmetropolitan Counties

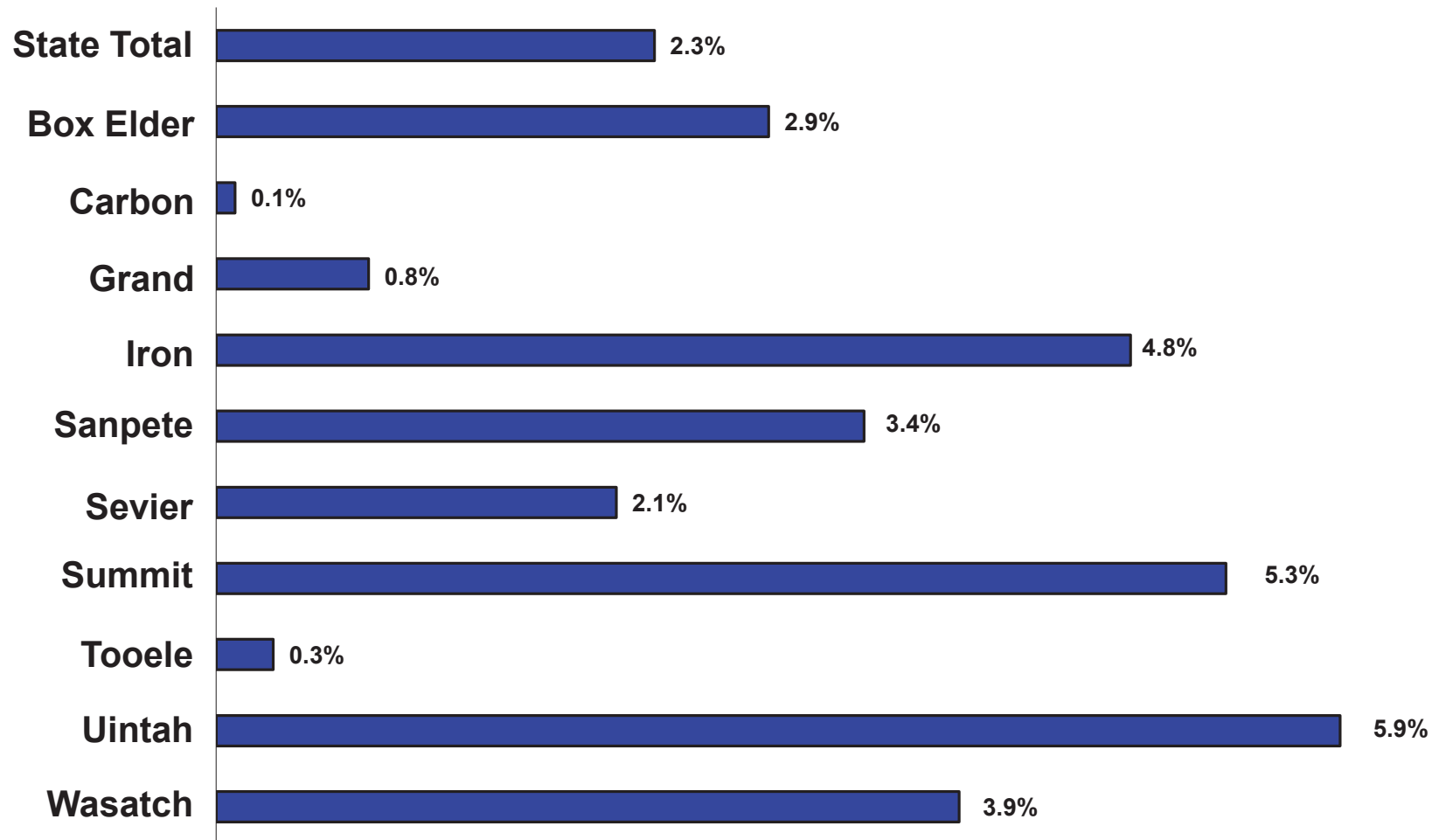

Source: Utah Department of Workforce Services, Workforce Research & Analysis, Annual Report of Labor Market Information, 2023

**TABLE 21. NONAGRICULTURAL PAYROLL WAGES
IN UTAH BY COUNTY, 2018-2023**

County	2018	2019	2020	2021	2022	2023	% Yearover Change 2022-2023	
							Number	Percent
State Total	\$ 72,273,456,429	\$ 77,717,221,504	\$ 83,043,096,823	\$ 92,016,005,265	\$ 101,831,797,561	\$ 108,459,227,822	\$ 6,627,430,261	6.5%
Beaver	85,636,621	80,441,486	81,787,993	89,267,171	94,241,341	102,067,400	\$ 7,826,059	8.3%
Box Elder	809,347,240	869,135,191	900,529,498	1,135,309,680	1,284,592,503	1,385,337,209	\$ 100,744,706	7.8%
Cache	2,127,301,766	2,284,423,118	2,508,001,744	2,939,283,797	3,053,427,924	3,202,554,279	\$ 149,126,355	4.9%
Carbon	357,673,549	380,430,291	387,995,404	381,864,970	385,674,818	416,774,626	\$ 31,099,808	8.1%
Daggett	12,339,581	13,057,297	15,555,846	15,782,067	15,294,729	16,356,374	\$ 1,061,645	6.9%
Davis	5,945,725,764	6,280,492,661	6,832,984,145	7,055,485,428	7,591,820,847	8,167,344,307	\$ 575,523,460	7.6%
Duchesne	351,617,616	365,342,754	361,475,277	370,067,125	423,602,064	488,924,063	\$ 65,321,999	15.4%
Emery	144,789,086	146,999,708	152,580,496	158,035,616	183,114,021	201,379,938	\$ 18,265,917	10.0%
Garfield	70,749,094	79,369,991	81,807,865	111,341,796	146,856,682	96,097,342	-\$ 50,759,340	-34.6%
Grand	199,423,391	212,966,300	214,975,816	257,325,266	297,818,400	310,134,071	\$ 12,315,671	4.1%
Iron	626,646,295	687,740,352	759,153,936	861,784,929	967,623,433	1,094,550,342	\$ 126,926,909	13.1%
Juab	124,390,587	132,107,868	144,237,255	161,202,882	189,611,829	198,327,220	\$ 8,715,391	4.6%
Kane	118,023,480	124,004,640	132,527,967	155,746,641	162,815,277	168,861,863	\$ 6,046,586	3.7%
Millard	178,034,840	183,436,115	190,648,239	204,373,028	224,463,711	251,602,773	\$ 27,139,062	12.1%
Morgan	102,308,948	110,939,107	124,226,198	139,014,205	147,690,959	157,030,112	\$ 9,339,153	6.3%
Piute	6,672,652	7,227,098	7,572,920	7,924,839	9,113,638	9,330,605	\$ 216,967	2.4%
Rich	22,986,710	24,361,991	25,812,864	31,529,268	32,697,806	40,710,282	\$ 8,012,476	24.5%
Salt Lake	38,874,833,418	41,737,673,251	44,524,398,180	49,179,595,345	54,655,380,103	58,395,567,691	\$ 3,740,187,588	6.8%
San Juan	153,947,553	158,505,365	152,364,764	169,524,186	190,951,716	212,608,218	\$ 21,656,502	11.3%
Sanpete	261,779,832	276,986,016	298,363,338	325,524,603	365,175,831	394,289,516	\$ 29,113,685	8.0%
Sevier	333,082,203	340,576,412	356,941,638	376,890,525	407,116,350	439,592,207	\$ 32,475,857	8.0%
Summit	1,261,018,434	1,347,254,670	1,335,810,546	1,544,086,875	1,816,525,488	1,965,706,790	\$ 149,181,302	8.2%
Tooele	657,899,424	692,590,085	786,180,181	895,659,802	924,503,399	977,449,969	\$ 52,946,570	5.7%
Uintah	572,630,770	576,116,447	524,375,767	559,395,803	671,435,233	770,849,634	\$ 99,414,401	14.8%
Utah	11,459,983,248	12,705,549,560	13,677,924,047	15,444,945,645	17,077,641,196	17,667,489,061	\$ 589,847,865	3.5%
Wasatch	373,625,342	453,924,133	482,130,717	524,740,320	612,340,884	659,220,799	\$ 46,879,915	7.7%
Washington	2,491,950,046	2,647,611,953	2,889,605,859	3,233,678,118	3,607,912,956	3,909,648,929	\$ 301,735,973	8.4%
Wayne	33,457,770	35,745,767	38,221,063	41,721,268	45,406,438	49,807,852	\$ 4,401,414	9.7%
Weber	4,515,581,169	4,762,211,877	5,054,907,260	5,644,904,067	6,246,947,985	6,709,614,350	\$ 462,666,365	7.4%

Source: Utah Department of Workforce Services, Workforce Research & Analysis, Annual Report of Labor Market Information, 2018-2023

**TABLE 22. AVERAGE MONTHLY NONAGRICULTURAL PAYROLL WAGES
IN UTAH BY COUNTY, 2018-2023**

County	2018	2019	2020	2021	2022	2023	% Yearover Change 2022-2023	
							Number	Percent
State Total	3,969 \$	4,153 \$	4,497 \$	4,745 \$	5,034 \$	5,242	208	4.1%
Beaver	2,986	2,858	2,979	3,105	3,246	3,409	163	5.0%
Box Elder	3,237	3,378	3,579	4,232	4,650	4,869	219	4.7%
Cache	2,973	3,096	3,374	3,745	3,764	3,971	207	5.5%
Carbon	3,371	3,526	3,666	3,625	3,629	3,930	301	8.3%
Daggett	2,632	2,702	3,072	2,991	2,954	3,282	328	11.1%
Davis	3,803	3,924	4,270	4,332	4,545	4,720	175	3.9%
Duchesne	3,782	3,878	3,972	3,969	4,308	4,638	330	7.7%
Emery	3,718	3,764	3,858	3,871	4,336	4,529	193	4.4%
Garfield	2,507	2,738	3,147	3,830	4,705	3,317	-1388	-29.5%
Grand	2,819	2,914	3,156	3,341	3,582	3,737	155	4.3%
Iron	2,725	2,799	3,031	3,202	3,388	3,651	263	7.8%
Juab	2,900	2,979	3,193	3,378	3,714	3,857	143	3.8%
Kane	2,741	2,834	3,074	3,344	3,387	3,470	83	2.5%
Millard	3,404	3,517	3,682	3,805	3,995	4,363	368	9.2%
Morgan	3,463	3,594	4,004	4,156	4,252	4,353	101	2.4%
Piute	2,141	2,261	2,439	2,450	2,587	2,743	156	6.0%
Rich	2,251	2,352	2,513	2,672	2,813	3,184	371	13.2%
Salt Lake	4,513	4,722	5,154	5,470	5,814	6,089	275	4.7%
San Juan	2,958	2,984	3,215	3,400	3,647	3,887	240	6.6%
Sanpete	2,559	2,671	2,843	2,968	3,194	3,332	138	4.3%
Sevier	3,090	3,157	3,320	3,402	3,548	3,751	203	5.7%
Summit	3,851	3,998	4,361	4,698	5,178	5,329	151	2.9%
Tooele	3,401	3,493	3,739	3,862	3,981	4,202	221	5.5%
Uintah	3,714	3,695	3,658	3,715	4,137	4,479	342	8.3%
Utah	3,692	3,970	4,262	4,478	4,729	4,818	89	1.9%
Wasatch	3,309	3,691	3,946	3,969	4,384	4,537	153	3.5%
Washington	3,041	3,123	3,373	3,502	3,714	3,860	146	3.9%
Wayne	2,621	2,752	2,994	3,044	3,170	3,359	189	6.0%
Weber	3,479	3,573	3,849	4,110	4,397	4,583	186	4.2%

Source: Utah Department of Workforce Services, Workforce Research & Analysis, Annual Report of Labor Market Information, 2018-2023

**TABLE 23. FIRST QUARTER ESTABLISHMENTS IN
UTAH BY COUNTY, 2018-2023**

County	2018	2019	2020	2021	2022	2023	% Yearover Change 2022-2023	
							Number	Percent
State Total	99,869	104,580	108,118	115,468	125,583	130,960	5,377	4.3%
Beaver	222	227	229	244	249	248	-1	-0.4%
Box Elder	1,353	1,392	1,408	1,500	1,563	1,550	-13	-0.8%
Cache	3,609	3,669	3,800	3,973	4,133	4,262	129	3.1%
Carbon	635	615	621	633	634	637	3	0.5%
Daggett	52	50	52	50	55	56	1	1.8%
Davis	8,518	8,753	9,005	9,369	9,782	9,983	201	2.1%
Duchesne	776	801	811	799	813	817	4	0.5%
Emery	257	260	253	266	263	267	4	1.5%
Garfield	243	258	260	265	279	274	-5	-1.8%
Grand	571	600	607	628	691	686	-5	-0.7%
Iron	1,606	1,687	1,762	1,891	1,991	2,092	101	5.1%
Juab	288	299	304	327	336	348	12	3.6%
Kane	328	344	365	366	395	421	26	6.6%
Millard	372	381	371	381	393	405	12	3.1%
Morgan	351	358	368	412	428	423	-5	-1.2%
Piute	48	49	50	52	60	58	-2	-3.3%
Rich	133	128	136	135	148	144	-4	-2.7%
Salt Lake	44,376	46,767	48,448	52,577	58,955	62,547	3,592	6.1%
San Juan	347	356	335	332	345	364	19	5.5%
Sanpete	630	628	620	645	674	681	7	1.0%
Sevier	699	706	720	732	745	772	27	3.6%
Summit	2,826	2,912	2,970	3,135	3,369	3,452	83	2.5%
Tooele	1,138	1,179	1,219	1,287	1,419	1,445	26	1.8%
Uintah	1,226	1,248	1,229	1,253	1,283	1,304	21	1.6%
Utah	16,153	17,207	17,952	19,112	20,360	21,013	653	3.2%
Wasatch	1,124	1,193	1,248	1,321	1,471	1,532	61	4.1%
Washington	5,776	6,110	6,439	6,949	7,587	7,874	287	3.8%
Wayne	136	145	143	146	151	154	3	2.0%
Weber	6,076	6,258	6,393	6,688	7,011	7,151	140	2.0%

Source: Utah Department of Workforce Services, Workforce Research & Analysis, Annual Report of Labor Market Information, 2018-2023

**TABLE 24. NONAGRICULTURAL EMPLOYMENT IN UTAH BY COMMUNITY
2013-2023, SALT LAKE COUNTY**

	2013	2014	2015	2016	2017	2018	2019	2020	2021	2022	2023
SALT LAKE COUNTY 1/	624,316	639,453	661,285	684,282	700,397	717,860	736,616	719,909	749,263	783,406	799,144
Bluffdale	3,085	3,204	3,321	3,425	3,688	4,742	4,787	4,730	4,897	6,328	7,015
Canyon Rim 3/	74	71	N/A	N/A	N/A	N/A	N/A	N/A	N/A	N/A	N/A
Cottonwood Heights	18,943	19,093	19,948	21,238	22,760	22,322	21,548	20,532	21,294	20,299	21,216
Cottonwood West 3/	255	232	224	240	187	186	164	157	155	88	N/A
Draper	25,602	28,276	31,339	33,410	35,001	38,394	41,041	43,254	44,712	51,862	53,573
East Millcreek 3/	129	100	N/A	N/A	N/A	N/A	N/A	N/A	N/A	N/A	N/A
Granite	225	262	260	3,243	200	163	157	112	119	123	62
Herriman	2,114	2,493	2,864	2,864	3,720	4,593	4,947	5,403	5,437	6,877	7,327
Holladay	8,189	8,430	10,012	10,708	9,404	9,502	10,090	9,440	9,829	11,353	11,962
Kearns	3,322	3,433	3,490	3,490	3,621	3,742	3,599	3,513	3,637	3,686	3,802
Little Cottonwood Creek Valley 3/	450	167	N/A	N/A	N/A	N/A	N/A	N/A	N/A	N/A	N/A
Magna	3,021	3,543	3,720	3,685	3,256	3,258	3,269	3,277	3,381	4,377	4,716
Midvale	14,558	15,287	14,763	15,729	16,747	16,824	18,664	18,766	19,557	20,784	21,096
Millcreek	27,799	27,349	27,698	29,250	29,065	29,283	29,174	27,910	29,220	27,064	27,739
Murray	44,793	47,525	47,632	46,755	47,061	47,878	48,822	46,651	48,925	50,567	51,004
Oquirrh 3/	23	21	N/A	N/A	N/A	N/A	N/A	N/A	N/A	N/A	N/A
Riverton	9,035	9,394	9,936	10,419	10,647	10,865	10,784	10,911	11,433	12,664	13,419
Salt Lake City 2/	245,103	239,627	246,935	262,867	247,527	282,436	294,156	286,504	297,923	313,134	318,310
Sandy	43,410	46,824	48,776	49,835	50,174	51,313	51,624	49,054	51,219	54,350	54,159
South Jordan	22,012	23,408	25,072	27,563	29,171	30,396	31,827	30,888	32,007	34,611	34,605
South Salt Lake	35,148	46,207	47,680	40,957	34,970	35,823	34,714	32,976	34,294	36,497	37,361
Taylorsville	20,816	18,968	18,701	18,599	19,427	19,780	20,560	20,069	20,784	19,417	19,494
West Jordan	30,585	30,735	31,049	32,770	34,266	35,597	34,837	34,685	36,349	38,557	39,334
West Valley	65,370	64,557	67,539	69,420	70,599	70,557	72,216	70,743	73,741	70,442	72,614
White City	252	249	328	353	327	323	288	333	349	327	336

1/ Due to disclosure issues, cities will not add up to county total.

2/ Salt Lake City includes Downtown, East Side, Avenues, University, East Bench, Sugar House, South State and various other areas, and therefore, will not add to County total.

3/ Data no longer available due to change in geographical collection of data.

Source: Utah Department of Workforce Services, Workforce Research & Analysis, Annual Report of Labor Market Information, 2023

**TABLE 24. NONAGRICULTURAL EMPLOYMENT IN UTAH BY COMMUNITY
2013-2023, DAVIS COUNTY**

	2013	2014	2015	2016	2017	2018	2019	2020	2021	2022	2023
DAVIS COUNTY 1/	110,750	114,352	118,688	121,314	126,379	130,272	133,367	133,354	135,727	139,204	144,185
North Davis	63,529	65,305	67,791	68,496	71,102	70,580	72,168	73,771	75,088	75,557	77,228
Clearfield	18,655	18,576	18,886	18,783	19,070	19,112	19,350	18,757	18,676	17,469	17,307
Clinton	2,786	2,824	2,961	3,031	3,238	3,000	3,045	2,885	2,978	3,628	3,656
Fruit Heights	418	403	399	358	464	517	526	546	551	633	767
Kaysville	9,019	9,103	9,540	10,021	10,494	10,632	10,820	11,026	11,353	11,501	12,055
Layton	26,038	27,506	28,719	28,601	30,101	29,376	29,995	31,114	31,850	32,422	33,130
So Weber	528	532	531	572	545	565	577	1,003	1,040	976	865
Sunset	1,348	1,311	1,323	1,415	1,452	1,318	1,242	1,324	1,346	1,506	1,532
Syracuse	3,954	4,198	4,505	4,637	4,657	4,640	5,063	5,495	5,621	5,719	6,222
West Point	783	852	927	1,078	1,081	1,420	1,550	1,621	1,673	1,703	1,694
South Davis	47,222	49,015	50,874	52,814	55,274	59,460	60,853	59,582	60,641	63,648	66,956
Bountiful	14,230	14,480	14,237	14,057	14,418	13,814	14,025	13,778	14,080	14,425	14,550
Centerville	6,096	6,214	6,500	6,492	6,887	6,593	6,718	6,497	6,719	7,380	8,302
Farmington	9,392	10,225	10,414	11,521	14,387	15,225	15,588	14,611	15,068	16,946	18,195
North Salt Lake	11,837	12,154	13,458	14,265	16,094	15,973	16,370	16,276	16,139	15,966	16,643
West Bountiful	2,083	2,058	2,114	1,986	2,190	2,197	2,132	2,446	2,470	2,402	2,124
Woods Cross	3,584	3,884	4,151	4,493	1,298	5,658	6,020	5,974	6,165	6,529	7,142

1/ Due to disclosure issues, cities will not add up to county total.

Source: Utah Department of Workforce Services, Workforce Research & Analysis, Annual Report of Labor Market Information, 2023

**TABLE 24. NONAGRICULTURAL EMPLOYMENT IN UTAH BY COMMUNITY
2013-2023, UTAH COUNTY**

	2013	2014	2015	2016	2017	2018	2019	2020	2021	2022	2023
UTAH COUNTY 1/	200,152	208,837	222,235	234,422	245,852	258,689	266,708	267,426	287,391	300,951	305,583
Alpine	1,567	1,623	1,723	1,771	2,245	2,803	2,739	2,323	2,513	2,643	2,641
American Fork	17,749	19,791	20,407	21,602	1,223	22,933	23,263	24,029	26,054	24,656	26,250
Cedar Hills	762	812	1,581	1,751	959	1,044	1,081	1,003	1,088	1,198	1,319
Eagle Mountain	1,398	1,733	1,848	1,804	2,067	2,322	2,691	3,228	3,369	5,467	6,038
Elk Ridge & Woodland Hills	319	341	391	370	465	528	488	495	525	552	537
Genola	214	193	167	192	212	280	372	337	358	354	340
Highland	2,887	2,662	2,873	2,987	2,918	2,848	2,999	2,949	3,181	3,455	3,653
Lehi	17,201	19,628	24,908	27,715	31,702	35,514	38,338	41,081	43,392	47,216	47,388
Lindon	8,874	9,266	10,668	10,924	11,285	12,432	13,241	13,529	14,880	15,616	15,621
Mapleton	1,325	1,416	1,572	1,815	1,968	2,094	2,314	2,333	2,469	2,947	3,202
Orem	48,688	48,234	48,234	50,191	51,244	53,493	53,500	49,044	53,295	54,682	54,581
Payson	5,848	6,360	6,308	6,623	6,768	7,177	7,133	7,234	7,831	7,595	7,788
Pleasant Grove	6,821	7,307	9,121	9,743	10,611	12,253	13,267	14,164	15,452	17,780	17,075
Provo	60,072	61,606	62,689	65,656	67,653	68,018	68,569	67,012	71,149	71,049	71,807
Salem	1,470	1,473	1,761	1,793	1,873	2,039	2,091	2,094	2,243	2,421	2,408
Santaquin	835	944	1,077	1,079	1,170	1,159	1,187	1,260	1,354	1,589	1,557
Saratoga Springs	2,117	2,417	2,733	3,528	3,930	4,328	4,849	5,222	5,619	6,199	7,115
Spanish Fork	10,853	11,598	12,492	12,956	13,481	14,317	15,042	15,497	16,775	17,534	17,928
Springville	11,152	11,433	11,685	11,921	12,391	13,107	13,542	13,439	14,580	1,122	15,832
Vineyard 2/	N/A	N/A	N/A	N/A	N/A	N/A	N/A	1,154	1,264	2,503	2,502

1/ Due to disclosure issues, cities will not add up to county total.

2/ Data available due to improved geographical coding.

Source: Utah Department of Workforce Services, Workforce Research & Analysis, Annual Report of Labor Market Information, 2023

**TABLE 24. NONAGRICULTURAL EMPLOYMENT IN UTAH BY COMMUNITY
2013-2023, WEBER COUNTY**

	2013	2014	2015	2016	2017	2018	2019	2020	2021	2022	2023
WEBER COUNTY 1/	94,659	94,659	100,696	103,890	105,694	108,152	111,083	109,436	114,448	118,392	122,011
Farr West	2,793	2,798	3,003	3,175	3,408	3,510	3,526	3,776	4,051	4,383	4,523
Harrisville	1,182	1,215	1,371	1,771	1,684	1,799	1,816	1,765	1,854	1,879	1,961
Hooper	544	633	667	702	683	781	788	759	791	763	794
Huntsville	197	146	153	152	128	126	118	91	97	99	69
Marriott-Slaterville	1,029	1,207	1,456	1,586	1,893	2,249	2,146	2,018	2,154	2,288	2,254
North Ogden	2,067	2,040	2,201	2,478	2,536	2,880	3,024	3,045	3,194	3,260	3,306
Ogden	58,608	59,901	61,734	62,946	62,668	63,071	65,312	64,939	68,030	68,825	68,313
Plain City	524	573	629	653	727	833	834	892	923	1,088	1,211
Pleasant View	1,803	1,863	1,951	2,082	2,207	2,330	2,423	2,367	2,538	2,815	2,862
Riverdale	6,267	6,267	6,676	7,391	7,698	8,120	8,418	8,037	8,326	8,653	8,761
Roy	5,979	6,007	6,313	6,249	7,096	7,097	7,015	6,906	7,123	7,468	9,705
South Ogden	6,463	6,633	6,905	6,885	6,996	7,210	7,552	7,029	7,231	7,546	7,938
Uintah	252	277	289	299	316	316	315	280	296	417	406
Washington Terrace	3,340	3,506	3,506	3,613	3,660	3,696	3,600	3,408	3,469	4,108	4,455
West Haven	3,610	3,740	3,840	3,906	3,997	4,134	4,195	4,123	4,373	4,801	5,454

1/ Due to disclosure issues, cities will not add up to county total.

Source: Utah Department of Workforce Services, Workforce Research & Analysis, Annual Report of Labor Market Information, 2023

**TABLE 24. NONAGRICULTURAL EMPLOYMENT IN UTAH BY COMMUNITY
2013-2023, CACHE COUNTY**

	2013	2014	2015	2016	2017	2018	2019	2020	2021	2022	2023
CACHE COUNTY 1/	52,056	53,788	55,399	56,659	58,212	59,623	61,481	61,952	65,413	67,608	67,211
Hyde Park	1,224	1,358	1,417	1,538	1,571	1,441	1,436	1,278	1,371	1,507	1,540
Hyrum & Paradise	3,518	3,611	3,570	3,628	3,896	3,393	3,420	3,291	3,618	3,388	3,649
Lewiston & Cove	974	990	988	958	1,014	839	829	752	808	796	870
Logan	37,121	38,138	38,843	39,336	39,625	36,963	38,546	34,549	36,276	37,348	36,494
Millville & Nibley	1,433	1,609	1,828	1,760	2,114	7,931	8,121	7,612	7,643	7,945	7,636
North Logan 2/	N/A	N/A	N/A	N/A	N/A	N/A	N/A	6,065	6,795	7,301	7,481
Providence & River Hgt	2,309	2,270	2,348	2,700	3,045	2,978	3,135	2,766	2,865	2,962	3,041
Richmond	1,678	1,742	1,794	1,935	2,056	1,763	1,770	1,675	1,842	1,877	1,760
Smithfield & Amalga	2,792	3,035	3,595	3,821	3,908	3,536	3,650	3,439	3,653	3,859	4,059
Wellsville	1,008	1,035	1,015	982	983	779	573	537	542	624	681

1/ Due to disclosure issues, cities will not add up to county total.

2/ Data available due to improved geographical coding

Source: Utah Department of Workforce Services, Workforce Research & Analysis, Annual Report of Labor Market Information, 2023

**TABLE 24. NONAGRICULTURAL EMPLOYMENT IN UTAH BY COMMUNITY
2013-2023, WASHINGTON COUNTY**

	2013	2014	2015	2016	2017	2018	2019	2020	2021	2022	2023
WASHINGTON COUNTY 1/	51,446	54,388	57,051	60,935	63,674	68,299	70,655	71,394	76,955	80,961	84,396
Enterprise 2/	N/A	N/A	N/A	N/A	N/A	N/A	N/A	493	528	525	553
Hildale	258	436	520	622	645	644	520	559	577	542	132
Hurricane	4,776	4,737	4,939	5,496	6,136	6,907	7,151	6,921	7,423	8,312	8,436
Ivins	1,287	1,426	1,525	1,583	1,656	1,779	1,812	1,548	1,694	1,896	2,113
LaVerkin & Toquerville	622	574	662	736	870	846	880	925	1,007	975	1,057
Leeds	79	75	107	122	143	158	180	201	211	151	118
Santa Clara	643	745	692	756	696	1,049	1,093	1,207	1,268	1,508	1,701
Springdale	1,291	1,329	1,432	1,554	1,579	1,516	1,494	1,332	1,522	1,559	1,405
St George	38,453	40,084	42,547	45,216	46,537	49,447	51,465	52,267	56,357	58,152	61,160
Washington	4,036	4,983	4,627	4,852	5,414	5,952	6,059	5,940	6,369	7,343	7,722

1/ Due to disclosure issues, cities will not add up to county total.

2/ Data available due to improved geographical coding.

Source: Utah Department of Workforce Services, Workforce Research & Analysis, Annual Report of Labor Market Information, 2023

**TABLE 25. NONAGRICULTURAL EMPLOYMENT IN SELECTED
RURAL CITIES IN UTAH, 2018-2023**

Cities	2018	2019	2020	2021	2022	2023	Cities	2018	2019	2020	2021	2022	2023
Beaver	1,524	1,495	1,498	1,486	1,555	1,498	Moab	4,498	4,646	4,206	4,151	4,578	4,396
Blanding	1,522	1,527	1,414	1,410	1,500	1,504	Monticello	834	823	780	771	513	437
Brigham City	9,693	9,899	9,260	9,173	9,037	8,947	Morgan	1,309	1,297	1,221	1,194	1,203	1,216
Cedar City	14,611	15,574	15,754	15,585	16,084	17,341	Mt. Pleasant	1,439	11,492	1,415	1,394	1,456	1,325
Coalville	595	586	597	592	658	643	Nephi	2,513	2,615	2,643	2,627	2,719	2,659
Delta	2,114	2,114	2,058	2,021	1,929	1,608	Panguitch	542	589	597	596	612	596
Duchesne	998	994	958	957	709	599	Park City	11,097	11,279	9,631	9,566	10,611	12,625
Ephraim	1,932	1,989	2,189	2,047	2,361	2,491	Price	5,619	5,630	5,405	5,364	5,277	5,087
Fillmore	1,297	1,297	1,249	1,247	1,374	1,385	Richfield	4,925	4,924	4,855	4,789	5,067	5,168
Grantsville	1,231	1,224	1,207	1,199	1,625	1,693	Roosevelt	3,744	3,708	3,638	3,581	3,868	4,029
Gunnison	1,693	1,721	1,742	1,735	1,863	1,912	Salina	1,883	1,897	1,862	1,859	1,716	1,615
Heber City	6,080	6,693	6,742	6,642	6,680	6,700	Summit Park	1,929	2,081	2,114	2,003	2,245	2,188
Helper	334	366	342	340	336	341	Tooele	8,409	8,641	8,667	8,625	8,878	8,946
Kamas	1,167	1,190	1,115	1,101	1,315	1,378	Tremonton	4,126	4,300	4,164	4,117	4,137	4,211
Kanab	1,900	1,950	1,848	1,780	1,750	1,733	Vernal	7,285	7,295	6,806	6,679	6,954	6,351
Manti	752	748	698	697	722	740	Wendover	306	331	374	374	222	163

Source: Utah Department of Workforce Services, Workforce Research & Analysis, Annual Report of Labor Market Information, 2023

Utah

Nonagricultural Employment for Selected
Non-Wasatch Front Counties in Utah, 2023

◆ City

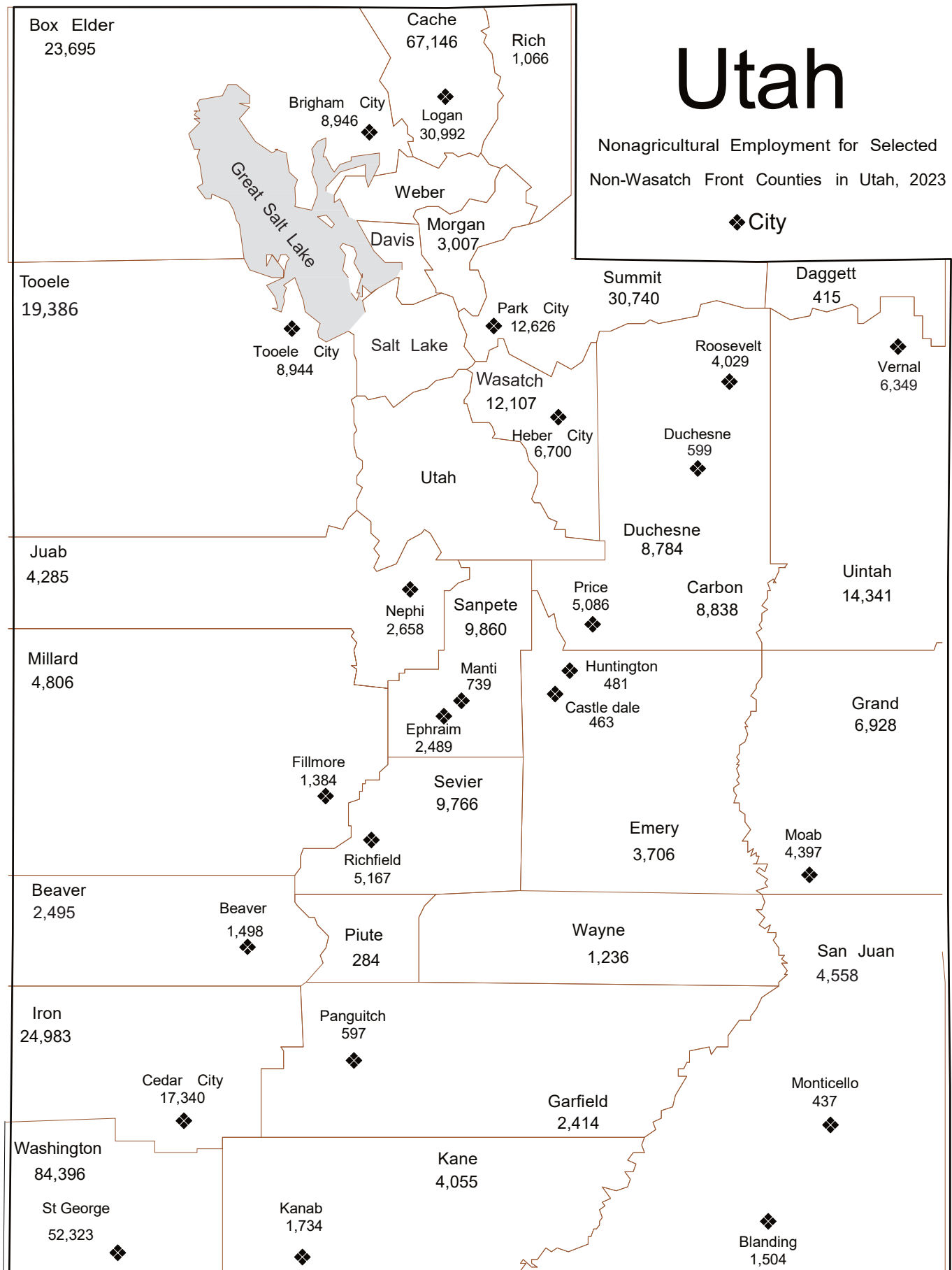

**TABLE 26. UTAH CIVILIAN LABOR FORCE AND COMPONENTS,
1962-2023**

Year	Labor Force	Total Employed	Unemployment Number	Rate	U.S. Rate	Year	Labor Force	Total Employed	Unemployment Number	Rate	U.S. Rate
1962	348,100	331,200	16,900	4.9	5.5	1993	931,787	892,956	38,831	4.2	6.9
1963	355,600	336,500	19,100	5.4	5.7	1994	983,265	945,389	37,876	3.9	6.1
1964	358,400	339,400	21,600	6.0	5.2	1995	1,014,959	979,367	35,592	3.5	5.6
1965	361,400	339,400	22,000	6.1	4.5	1996	1,040,493	1,004,347	36,146	3.5	5.4
1966	372,700	354,600	18,100	4.9	3.8	1997	1,068,279	1,034,429	33,850	3.2	4.9
1967	385,300	365,400	19,900	5.2	3.8	1998	1,101,973	1,061,282	40,691	3.7	4.5
1968	393,100	371,800	21,300	5.4	3.6	1999	1,120,591	1,080,441	40,150	3.6	4.2
1969	403,300	382,400	20,900	5.2	3.5	2000	1,136,036	1,104,750	38,110	3.4	4.0
1970	414,200	389,000	25,200	6.1	4.9	2001	1,159,433	1,112,047	50,827	4.4	4.7
1971	431,000	402,500	28,500	6.6	5.9	2002	1,181,691	1,112,581	66,852	5.8	5.8
1972	453,700	425,300	28,400	6.3	5.6	2003	1,207,436	1,130,789	66,463	5.7	6.0
1973	477,100	449,500	27,600	5.8	4.9	2004	1,231,740	1,170,046	61,694	5.1	5.5
1974	499,100	468,600	30,500	6.1	5.6	2005	1,280,653	1,228,827	51,826	4.1	5.1
1975	497,800	465,500	32,300	6.5	8.5	2006	1,333,278	1,295,285	37,993	3.0	4.6
1976	528,000	498,000	30,000	5.7	7.7	2007	1,377,637	1,342,237	35,401	2.6	4.6
1977	548,000	519,000	29,000	5.3	7.1	2008	1,385,646	1,339,394	46,252	3.6	5.8
1978	562,000	540,000	22,000	3.8	6.1	2009	1,373,841	1,274,210	99,631	7.3	9.3
1979	605,000	579,000	26,000	4.3	5.8	2010	1,350,173	1,242,907	107,266	7.8	9.6
1980	634,000	594,000	40,000	6.3	7.1	2011	1,341,427	1,246,797	94,630	7.1	8.9
1981	647,000	604,000	43,000	6.7	7.6	2012	1,348,556	1,284,149	64,408	4.8	8.1
1982	675,000	622,000	53,000	7.8	9.7	2013	1,385,908	1,327,560	58,348	4.2	7.4
1983	692,000	628,000	64,000	9.2	9.6	2014	1,415,779	1,364,353	51,426	3.6	6.2
1984	704,000	658,000	46,000	6.5	7.5	2015	1,453,457	1,401,945	51,512	3.5	5.3
1985	730,000	687,000	43,000	5.9	7.2	2016	1,500,137	1,449,981	50,156	3.3	4.9
1986	754,000	709,000	45,000	6.0	7.0	2017	1,554,352	1,505,413	48,939	3.1	4.4
1987	757,000	709,000	48,000	6.4	6.2	2018	1,584,494	1,538,295	46,199	2.9	3.9
1988	759,000	722,000	37,000	4.9	5.5	2019r	1,619,079	1,577,970	41,109	2.5	3.7
1989	789,000	752,000	37,000	4.6	5.3	2020r	1,644,201	1,564,747	79,454	4.8	8.1
1990	820,436	784,050	36,386	4.4	5.6	2021r	1,683,325	1,636,957	46,368	2.8	5.4
1991	851,100	810,806	40,294	4.7	6.8	2022r	1,737,741	1,696,513	41,228	2.4	3.6
1992	889,272	845,398	43,874	4.9	7.5	2023p	1,790,381	1,743,223	47,158	2.6	3.6

p = preliminary r = revised

Sources: Utah data: 1962-1977--Utah Department of Workforce Services, Annual Report, Vol. III, selected years.

U.S.Department of Labor, Bureau of Labor Statistics, online data at:<http://stats.bls.gov/data/home.htm>

**TABLE 27. UTAH NONAGRICULTURAL PAYROLL EMPLOYMENT
BY NAICS SECTOR, 2004-2023**

Year	Total	% Chg.	Mining	Construction	Manufacturing	Trade Transp. & Utilities	Information	Financial Activities	Profess. & Business Services	Education & Health Svcs	Leisure & Hospitality	Other Services	Total Government
2004	1,104,328	2.8	7,083	72,631	114,765	219,212	30,272	65,040	138,220	123,282	102,031	32,915	198,877
2005	1,148,320	4.0	8,473	81,685	117,246	225,938	32,105	67,583	146,704	128,605	104,223	33,451	202,307
2006	1,203,914	4.8	10,024	95,164	123,064	234,797	32,541	71,469	154,834	134,410	108,477	34,651	204,483
2007	1,251,421	3.9	11,035	103,449	127,693	245,669	32,448	74,743	161,026	139,994	112,825	35,670	206,869
2008	1,252,575	0.1	12,507	90,469	125,852	247,983	30,747	74,053	162,190	146,619	114,817	35,629	211,709
2009	1,188,816	-5.1	10,695	70,493	112,879	234,102	29,561	71,078	149,519	150,878	110,853	34,073	214,685
2010	1,181,855	-0.6	10,442	65,223	111,072	229,131	29,274	67,977	152,337	155,004	110,619	33,699	217,078
2011	1,208,649	2.3	11,659	65,166	113,684	233,251	29,495	68,391	159,420	159,210	113,512	34,090	220,772
2012	1,248,948	3.3	12,553	69,231	116,667	241,815	31,295	69,537	167,268	163,590	118,640	35,054	223,298
2013	1,290,378	3.3	12,108	73,463	118,747	246,900	32,427	72,870	177,462	170,541	123,521	36,425	225,917
2014	1,328,140	2.9	12,160	78,676	120,706	252,574	33,320	74,965	185,121	174,309	128,086	37,604	230,619
2015	1,377,851	3.7	10,372	84,689	123,703	263,109	34,403	79,021	194,136	182,283	133,670	38,812	233,653
2016	1,426,551	3.5	8,494	91,537	125,926	271,432	36,860	81,710	202,175	190,935	138,591	39,472	239,416
2017	1,469,128	3.0	8,618	97,495	129,198	278,526	38,429	84,072	206,987	198,251	143,029	40,218	244,306
2018	1,517,423	3.3	9,470	104,339	132,978	286,342	38,052	87,540	217,555	203,495	148,503	41,253	247,895
2019	1,559,567	2.8	9,361	109,486	136,924	290,908	39,572	90,007	223,789	209,998	153,446	42,379	253,697
2020	1,538,836	-1.3	8,658	115,432	136,420	290,381	38,474	93,313	225,252	208,847	133,416	40,037	248,608
2021	1,615,934	5.0	8,823	122,416	145,686	306,855	41,053	97,699	234,378	216,461	148,318	42,564	251,681
2022	1,685,789	4.3	9,909	131,058	151,634	313,257	45,139	98,058	246,984	225,688	162,853	44,439	256,770
2023	1,724,288	2.3	10779	134,214	152,917	315,621	42,765	98,377	249,672	235,021	172,206	46,187	266,530

Note: Totals may not add due to rounding.

Source: Utah Department of Workforce Services, Workforce Research & Analysis, Annual Report of Labor Market Information, 2004-2023

TABLE 28. CIVILIAN LABOR FORCE IN UTAH BY COUNTY, 2019-2023

	2019r	2020r	2021r	2022r	2023p
State Total	1,619,079	1,644,201	1,683,325	1,737,741	1,790,381
Beaver	2,896	2,845	2,836	2,853	3,006
Box Elder	26,248	26,695	26,926	27,627	28,655
Cache	65,150	66,025	68,871	70,880	71,591
Carbon	8,589	8,620	8,436	8,432	8,488
Daggett	393	413	411	408	407
Davis	174,541	176,601	179,395	184,020	190,367
Duchesne	7,788	7,854	7,760	8,007	8,554
Emery	4,334	4,411	4,450	4,524	4,755
Garfield	2,788	2,659	2,782	2,942	2,817
Grand	6,249	6,256	6,608	6,957	7,063
Iron	24,332	25,328	26,472	27,768	29,099
Juab	5,862	5,856	6,157	6,410	6,558
Kane	3,852	3,884	4,026	4,119	4,229
Millard	6,078	6,040	6,050	6,256	6,532
Morgan	5,565	5,674	5,784	5,943	6,143
Piute	484	482	484	511	514
Rich	1,176	1,165	1,277	1,245	1,354
Salt Lake	637,585	645,065	654,622	674,723	693,701
San Juan	5,758	5,510	5,488	5,600	5,876
Sanpete	12,548	12,782	13,068	13,525	14,110
Sevier	9,816	9,920	9,998	10,250	10,574
Summit	25,100	24,686	24,992	26,085	27,401
Tooele	35,053	36,136	36,852	38,041	39,076
Uintah	13,746	13,509	13,502	14,110	14,938
Utah	310,071	317,287	331,915	344,947	353,125
Wasatch	16,174	16,505	16,979	17,724	18,659
Washington	76,829	80,243	83,867	87,255	91,377
Wayne	1,437	1,450	1,482	1,531	1,596
Weber	128,641	130,298	131,842	135,048	139,820

p = preliminary r = revised

Prepared in conjunction with the U.S. Department of Labor, Bureau of Labor Statistics.

Source: Utah Department of Workforce Services, Workforce Research & Analysis, Annual Report of Labor Market Information, 2023

TABLE 29. TOTAL EMPLOYMENT IN UTAH BY COUNTY, 2019-2023 ANNUAL AVERAGES

	2019r	2020r	2021r	2022r	2023p
State Total	1,577,970	1,564,747	1,636,957	1,696,513	1,743,223
Beaver	2,811	2,728	2,754	2,773	2,917
Box Elder	25,577	25,502	26,247	26,991	27,943
Cache	63,781	64,038	67,471	69,424	69,954
Carbon	8,280	8,156	8,102	8,129	8,176
Daggett	378	394	396	389	390
Davis	170,417	169,150	174,918	179,956	185,764
Duchesne	7,492	7,227	7,381	7,744	8,308
Emery	4,165	4,198	4,275	4,373	4,608
Garfield	2,620	2,382	2,603	2,765	2,636
Grand	6,011	5,653	6,317	6,727	6,810
Iron	23,629	24,156	25,705	27,074	28,343
Juab	5,719	5,678	6,030	6,281	6,404
Kane	3,743	3,673	3,908	4,014	4,113
Millard	5,919	5,840	5,902	6,111	6,379
Morgan	5,433	5,480	5,659	5,822	6,015
Piute	462	452	462	490	489
Rich	1,141	1,124	1,248	1,213	1,322
Salt Lake	622,012	611,284	636,093	658,798	675,303
San Juan	5,475	4,934	5,144	5,350	5,640
Sanpete	12,159	12,290	12,690	13,145	13,702
Sevier	9,522	9,489	9,666	9,952	10,278
Summit	24,502	22,866	24,259	25,510	26,733
Tooele	34,085	34,394	35,771	37,053	37,983
Uintah	13,180	12,227	12,750	13,593	14,449
Utah	302,821	304,982	323,973	337,405	344,042
Wasatch	15,742	15,417	16,485	17,303	18,208
Washington	74,594	75,839	81,376	85,015	88,839
Wayne	1,361	1,339	1,411	1,463	1,528
Weber	124,941	123,855	127,963	131,650	135,950

p = preliminary r = revised

Prepared in conjunction with the U.S. Department of Labor, Bureau of Labor Statistics.

Source: Utah Department of Workforce Services, Workforce Research & Analysis, Annual Report of Labor Market Information, 2023

TABLE 30. TOTAL UNEMPLOYMENT IN UTAH BY COUNTY, 2019-2023 ANNUAL AVERAGES

	2019r	2020r	2021r	2022r	2023p
State Total	41,109	79,454	46,368	41,228	47,158
Beaver	85	117	82	80	89
Box Elder	671	1,193	679	636	712
Cache	1,369	1,987	1,400	1,456	1,637
Carbon	309	464	334	303	312
Daggett	15	19	15	19	17
Davis	4,124	7,451	4,477	4,064	4,603
Duchesne	296	627	379	263	246
Emery	169	213	175	151	147
Garfield	168	277	179	177	181
Grand	238	603	291	230	253
Iron	703	1,172	767	694	756
Juab	143	178	127	129	154
Kane	109	211	118	105	116
Millard	159	200	148	145	153
Morgan	132	194	125	121	128
Piute	22	30	22	21	25
Rich	35	41	29	32	32
Salt Lake	15,573	33,781	18,529	15,925	18,398
San Juan	283	576	344	250	236
Sanpete	389	492	378	380	408
Sevier	294	431	332	298	296
Summit	598	1,820	733	575	668
Tooele	968	1,742	1,081	988	1,093
Uintah	566	1,282	752	517	489
Utah	7,250	12,305	7,942	7,542	9,083
Wasatch	432	1,088	494	421	451
Washington	2,235	4,404	2,491	2,240	2,538
Wayne	76	111	71	68	68
Weber	3,700	6,443	3,879	3,398	3,870

p = preliminary r = revised

Prepared in conjunction with the U.S. Department of Labor, Bureau of Labor Statistics.

Source: Utah Department of Workforce Services, Workforce Research & Analysis , Annual Report of Labor Market Information, 2023.

TABLE 31. UNEMPLOYMENT RATE IN UTAH BY COUNTY, 2019-2023 ANNUAL AVERAGES

	2019r	2020r	2021r	2022r	2023p
State Total	2.5	4.8	2.8	2.4	2.6
Beaver	2.9	4.1	2.9	2.8	3.0
Box Elder	2.6	4.5	2.5	2.3	2.5
Cache	2.1	3.0	2.0	2.1	2.3
Carbon	3.6	5.4	4.0	3.6	3.7
Daggett	3.8	4.6	3.6	4.7	4.2
Davis	2.4	4.2	2.5	2.2	2.4
Duchesne	3.8	8.0	4.9	3.3	2.9
Emery	3.9	4.8	3.9	3.3	3.1
Garfield	6.0	10.4	6.4	6.0	6.4
Grand	3.8	9.6	4.4	3.3	3.6
Iron	2.9	4.6	2.9	2.5	2.6
Juab	2.4	3.0	2.1	2.0	2.3
Kane	2.8	5.4	2.9	2.5	2.7
Millard	2.6	3.3	2.4	2.3	2.3
Morgan	2.4	3.4	2.2	2.0	2.1
Piute	4.5	6.2	4.5	4.1	4.9
Rich	3.0	3.5	2.3	2.6	2.4
Salt Lake	2.4	5.2	2.8	2.4	2.7
San Juan	4.9	10.5	6.3	4.5	4.0
Sanpete	3.1	3.8	2.9	2.8	2.9
Sevier	3.0	4.3	3.3	2.9	2.8
Summit	2.4	7.4	2.9	2.2	2.4
Tooele	2.8	4.8	2.9	2.6	2.8
Uintah	4.1	9.5	5.6	3.7	3.3
Utah	2.3	3.9	2.4	2.2	2.6
Wasatch	2.7	6.6	2.9	2.4	2.4
Washington	2.9	5.5	3.0	2.6	2.8
Wayne	5.3	7.7	4.8	4.4	4.3
Weber	2.9	4.9	2.9	2.5	2.8
United States	3.7	8.1	5.4	3.6	3.6

p = preliminary r = revised

Prepared in conjunction with the U.S. Department of Labor, Bureau of Labor Statistics.

Source: Utah Department of Workforce Services, Workforce Research & Analysis, Annual Report of Labor Market Information, 2023

DEFINITIONS

NON-AGRICULTURAL EMPLOYMENT: A three-month average of the number of non-agricultural employees reported to the Utah Department of Workforce Services by employers subject to Utah's unemployment insurance laws, federal agencies in Utah subject to the Unemployment Compensation for Federal Employees (UCFE) program and other Utah nonagricultural employers not subject to unemployment insurance laws.

As a result of multiple job holdings and payroll turnover, some workers are reported by more than one employer. Therefore, the count represents jobs, not persons.

Non-agricultural employment includes most corporation officials, executives, supervisory personnel and clerical workers. It excludes proprietors, self-employed, and unpaid family workers. It also excludes persons who neither worked nor received wages as a result of strikes or work stoppages, temporary layoffs or unpaid sick or vacation leave.

ESTABLISHMENTS: Any firm, organization or division for which data is separately reported to the Utah Department of Workforce Services (i.e., individual physical facilities, such as stores, plants, offices and other worksites).

FIRMS: Data for multiple-establishment employers are aggregated to a statewide total.

TOTAL WAGES: All quarterly remuneration paid to non-agricultural workers, including gross wages, commissions, bonuses, cash value of meals, lodging and other gratuities when furnished as payment for the job. Reimbursement for travel or other business expenditures is not included.

AVERAGE MONTHLY WAGE: "Total Wages" divided by the number of employees on non-agricultural payrolls.

Utah Department of Workforce Services Workforce Research & Analysis Division

Visit our website at jobs.utah.gov

Equal Opportunity Employer/Program

Auxiliary aids (accommodations) and services are available upon request to individuals with disabilities by calling 801-526-9240. Individuals who are deaf, hard of hearing, or have speech impairments may call Relay Utah by dialing 711. Spanish Relay Utah: 1-888-346-3162.



**WORKFORCE
SERVICES**
RESEARCH & ANALYSIS